

© Architectural Projects Pty. Ltd.
Gary O'Reilly - Registered Architect No. 4796, Nominated Architect
Reproduction of this drawing is prohibited without the consent of Architectural Projects Pty. Ltd.

The contractor shall confirm on site existing dimensions and conditions before commencement of works. All discrepancies should be reported to the architect for instructions

Architectural Projects does not accept responsibility for the dimensional accuracy of any data contained in CAD or other attachments as it may be based on third party origin information. All information should be verified in writing.

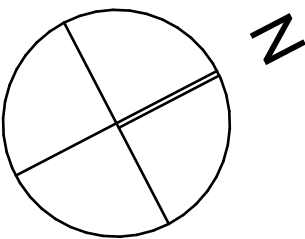

LEGEND

E	Development Application Set	26/9/2023
A	Section 34 Submission	28/3/2023
issue	amendment	Transmittal Set Date



the Foundry., Studio 1 / 181 Lawson St, Darlington., NSW Australia 2008
architects@architecturalprojects.net.au - www.architecturalprojects.net.au
Architectural Projects Pty. Ltd., ABN 20 669 174 994
tel +61 (02) 8303 1700, fax +61(02) 9319 1128

Proposed Development
35-37 Station Street Bowral

drawing
Site Plan

plot date	scale	@ A3	drawn	checked
26/9/2023	1:200	@ A1	AH	GO
Project No.	drawing No.			revision
1971	DA.100			E

File Path :
/Volumes/Server Files/04_CAD/Current projects/1971 35-37 Station Street Bowral/2_Models/
230925 1971 35-37 Station Street Bowral23.dwg

The contractor shall confirm on site existing dimensions and conditions
before commencement of works. All discrepancies should be reported
to the architect for instructions.
Architectural Projects does not accept responsibility for the dimensional
accuracy of any data contained in CAD or other attachments as it may
be based on third party origin information. All information should be
verified in writing.

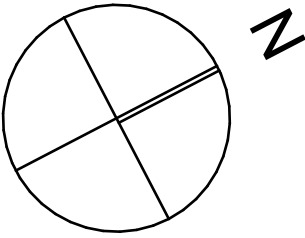

LEGEND

- Proposed residential FSR
1054.62m²
- Proposed hotel FSR
869.33m² (previously 882.03 sqm)
- Proposed commercial FSR
183.95m²
- Proposed deep soil area
50.82m²
- Communal open space
320.75m²
- Public open space
282.72m²

Site area 1408.8m²
Permitted FSR 1.5:1 2113.2m²
Proposed FSR 2,107.9m²

Home Story Name	Area
Lower ground floor	235.2
Ground floor	670.6
First floor	569.9
Second floor	504.0
Third floor	128.2
	2,107.9 m ²

Previously 2120.5 sqm

E	Development Application Set	26/9/2023
D	Development Application Set	8/8/2023
C	Development Application Set	8/8/2023
B	Development Application Set	8/8/2023
issue	amendment	Transmittal Set Date



the Foundry., Studio 1 / 181 Lawson St, Darlington., NSW Australia 2008
architects@architecturalprojects.net.au - www.architecturalprojects.net.au
Architectural Projects Pty. Ltd., ABN 20 669 174 994
tel +61 (02) 8303 1700., fax +61(02) 9319 1128.,
project

Proposed Development
35-37 Station Street Bowral

drawing

Calculation Plan

plot date	scale	drawn	checked
26/9/2023	1:200	@ A3	GO
Project No.	1:1	@ A1	revision

1971 DA.101 E

File Path -
N:\Users\Server Files\04_CAD\Current projects\1971 35-37 Station Street Bowral\2_Model\230925 1971 35-37 Station Street Bowral23.dgn

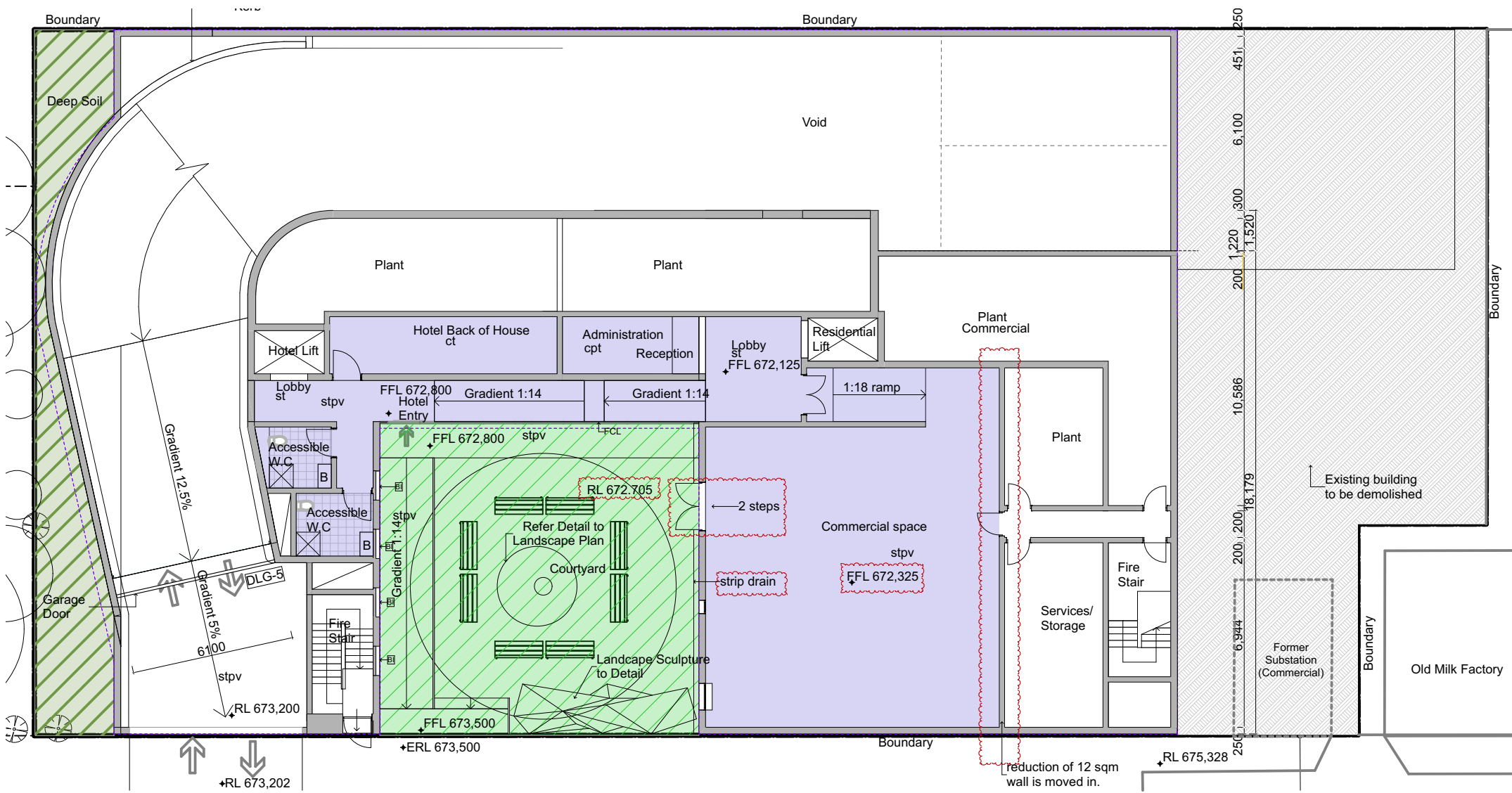

1 Lower Ground Floor Plan

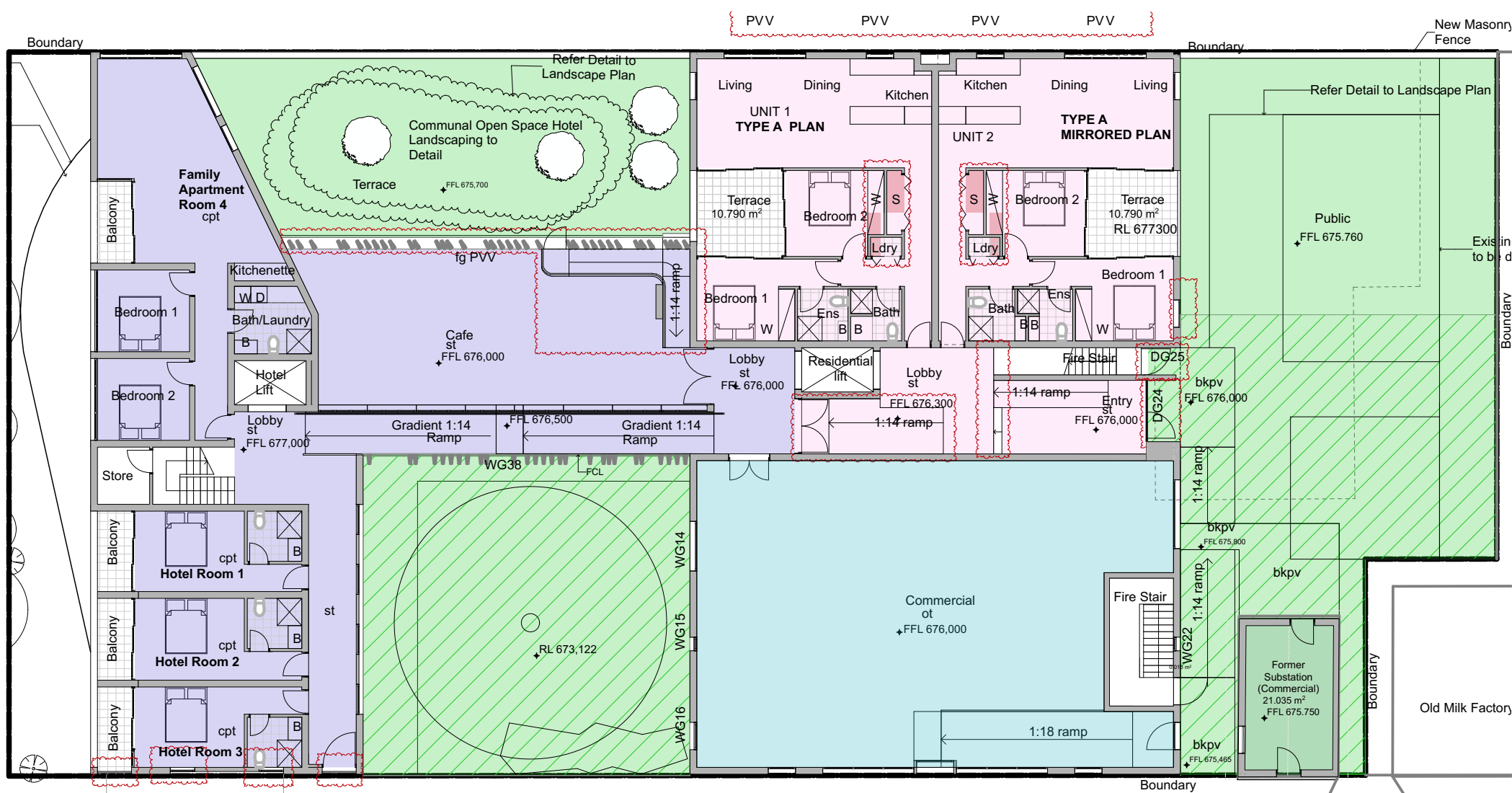

2 Ground floor

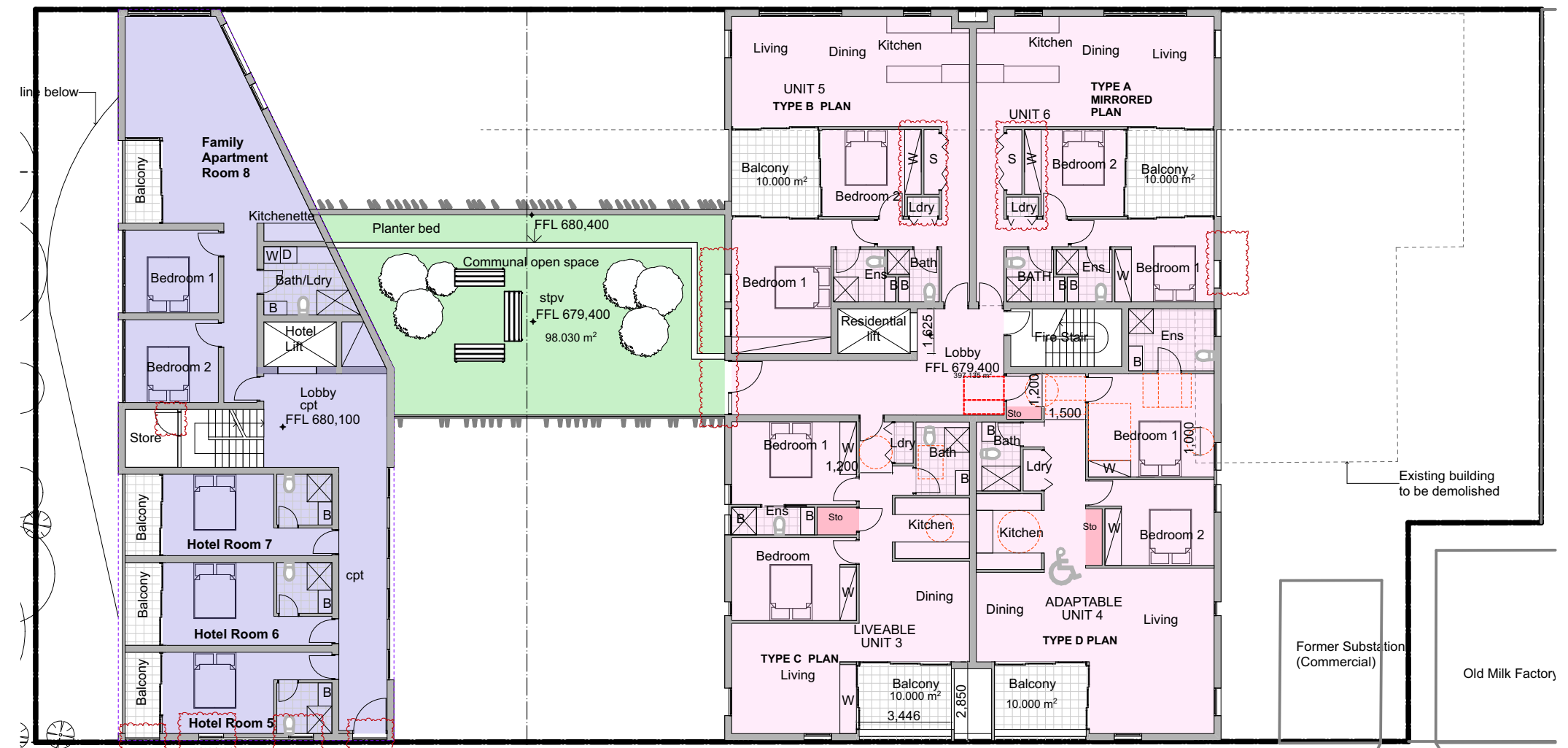

3 Level 1

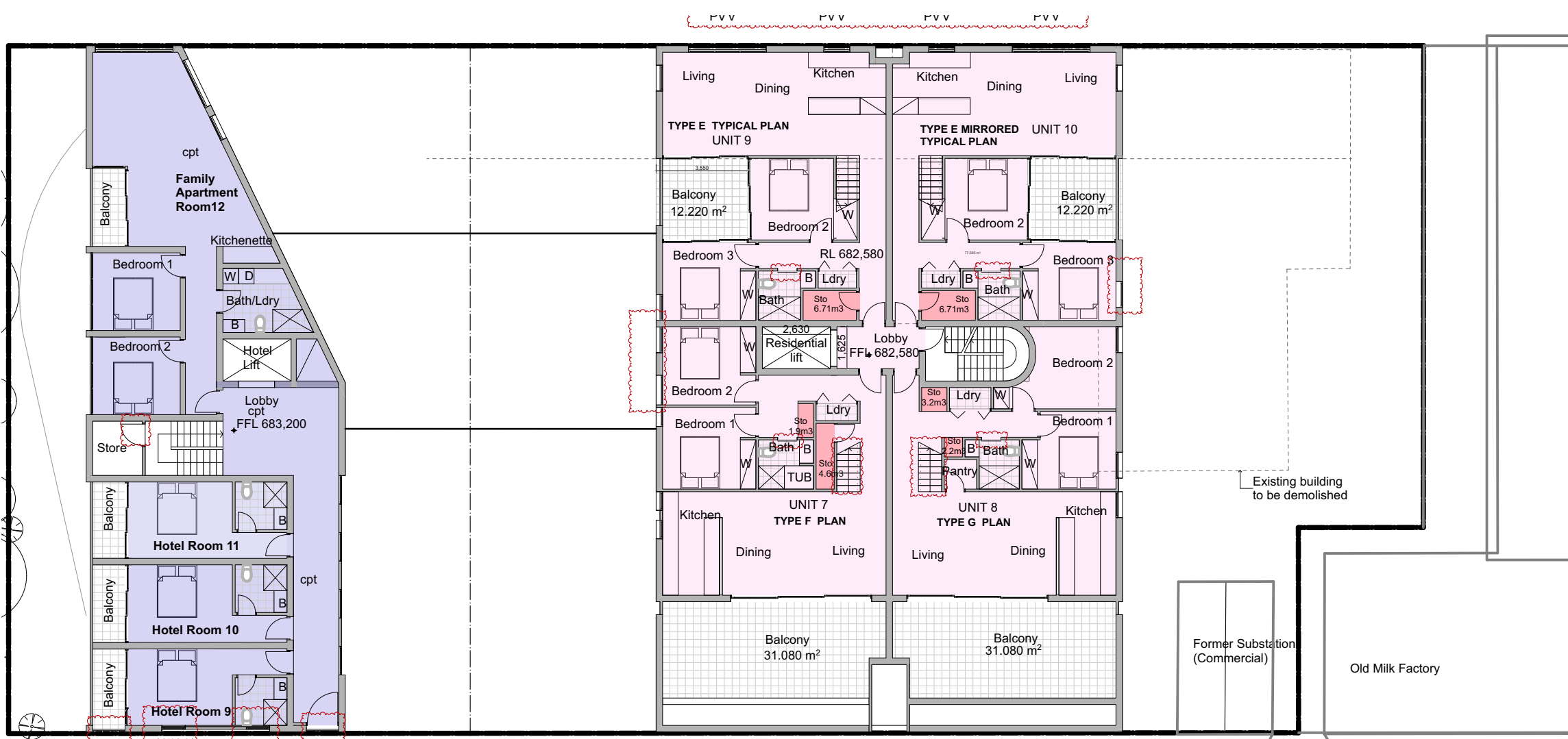

4 Level 2

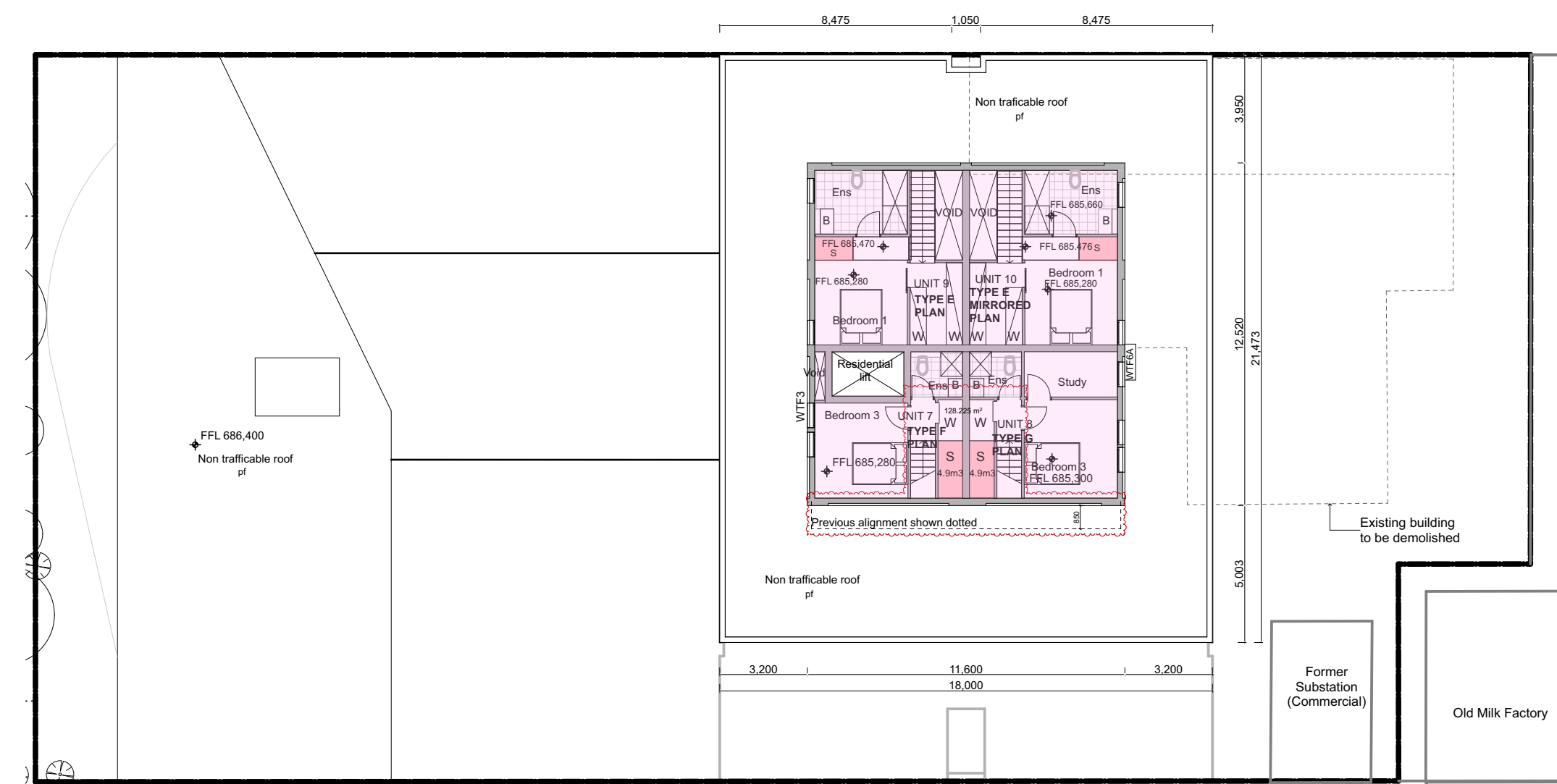

5 Level 3

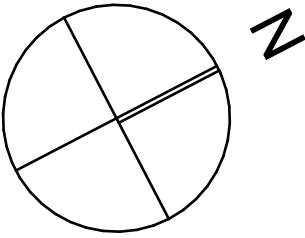

LEGEND

bkpv	Brick Paving
b	Basin
bwk	Brickwork
cpt	Carpet
ct	Ceramic Tiles
fcl	Fixed Glazing
pf	Pebble Flooring
st	Stone
stp	Stone Paving
tf	Timber Strip Floor
	Ceramic Tiles External

E	Development Application Set	26/9/2023
D	Development Application Set	8/8/2023
C	Development Application Set	8/8/2023
B	Development Application Set	8/8/2023
A	Section 34 Submission	28/3/2023
issue	amendment	Transmittal Set Date



the Foundry., Studio 1 / 181 Lawson St, Darlington., NSW Australia 2008
architects@architecturalprojects.net.au - www.architecturalprojects.net.au
Architectural Projects Pty. Ltd., ABN 20 669 174 994
tel +61 (02) 9303 1700., fax +61(02) 9319 1128.,
project

Proposed Development
35-37 Station Street Bowral

drawing

Basement2

plot date	scale	@ A3	drawn	checked
26/9/2023	1:100	@ A1	AH	GO
Project No.	drawing No.			revision

1971 DA.102 E

File Path -
N:\Users\Server Files\04_CAD\Current projects\1971 35-37 Station Street Bowral\2_Models\230925 1971 35-37 Station Street Bowral23.jnh

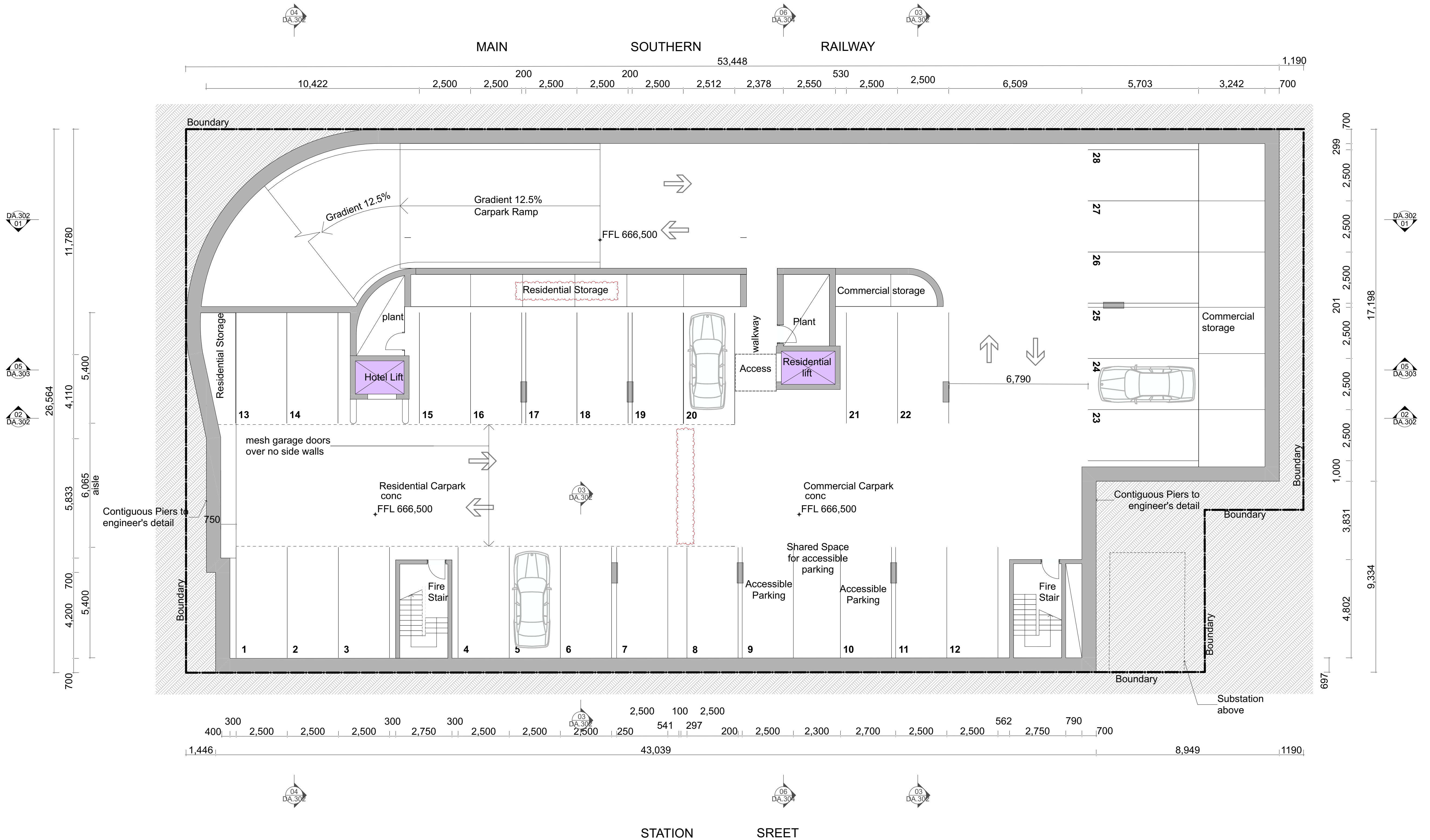

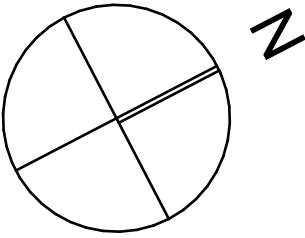

LEGEND

bkpv	Brick Paving
b	Basin
bwk	Brickwork
cpt	Carpet
ct	Ceramic Tiles
fcl	Fixed Glazing
pf	Pebble Flooring
st	Stone
stpv	Stone Paving
tf	Timber Strip Floor
	Ceramic Tiles External

E	Development Application Set	26/9/2023
D	Development Application Set	8/8/2023
C	Development Application Set	8/8/2023
B	Development Application Set	8/8/2023
A	Section 34 Submission	28/3/2023
issue	amendment	Transmittal Set Date



the Foundry., Studio 1 / 181 Lawson St, Darlingtown., NSW Australia 2008
architects@architecturalprojects.net.au - www.architecturalprojects.net.au
Architectural Projects Pty. Ltd., ABN 20 669 174 994
tel +61 (02) 8303 1700., fax +61(02) 9319 1128.,
project

Proposed Development
35-37 Station Street Bowral

drawing

Basement1

plot date	scale	@ A3	drawn	checked
26/9/2023	1:100	@ A1	AH	GO
Project No.	drawing No.			revision

1971 DA.103 E

File Path -
N:\server\Files\04_CAD\Current projects\1971 35-37 Station Street Bowral\2_Model\230925 1971 35-37 Station Street Bowral23.dwg

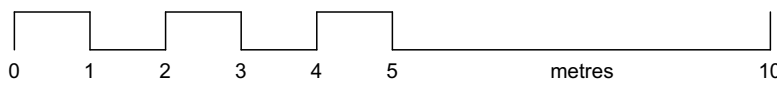
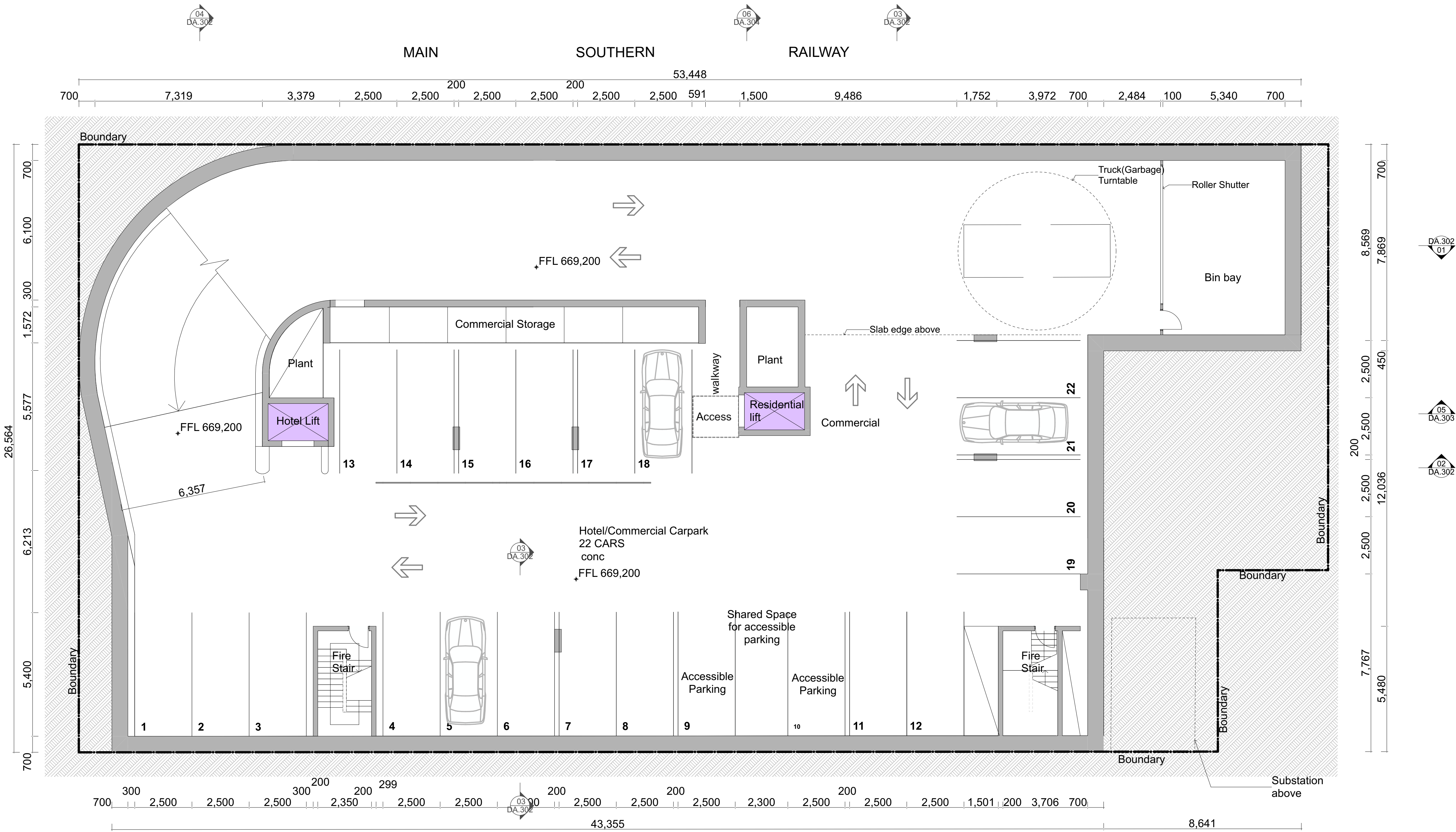

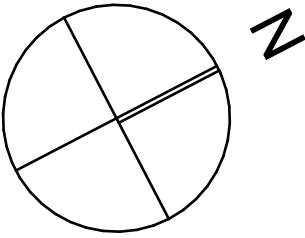

LEGEND

bkp	Brick Paving
b	Basin
bwk	Brickwork
cpt	Carpet
ct	Ceramic Tiles
fcl	Fixed Glazing
pf	Pebble Flooring
st	Stone
stp	Stone Paving
tf	Timber Strip Floor
	Ceramic Tiles External

E	Development Application Set	26/9/2023
D	Development Application Set	8/8/2023
C	Development Application Set	8/8/2023
B	Development Application Set	8/8/2023
A	Section 34 Submission	28/3/2023
issue	amendment	Transmittal Set Date



the Foundry., Studio 1 / 181 Lawson St, Darlington., NSW Australia 2008
architects@architecturalprojects.net.au - www.architecturalprojects.net.au
Architectural Projects Pty. Ltd. - ABN 20 669 174 994
tel +61 (02) 8303 1700 - fax +61(02) 9319 1128 -
project

Proposed Development
35-37 Station Street Bowral

Lower Ground Floor

plot date	scale	@ A3	drawn	checked
26/9/2023	1:100	@ A1	AH	GO
Project No.	drawing No.			revision

1971 DA.104 E

File Path -
N:\Users\Server Files\04_CAD\Current projects\1971 35-37 Station Street Bowral\2_Model\230925 1971 35-37 Station Street Bowral23.jnh

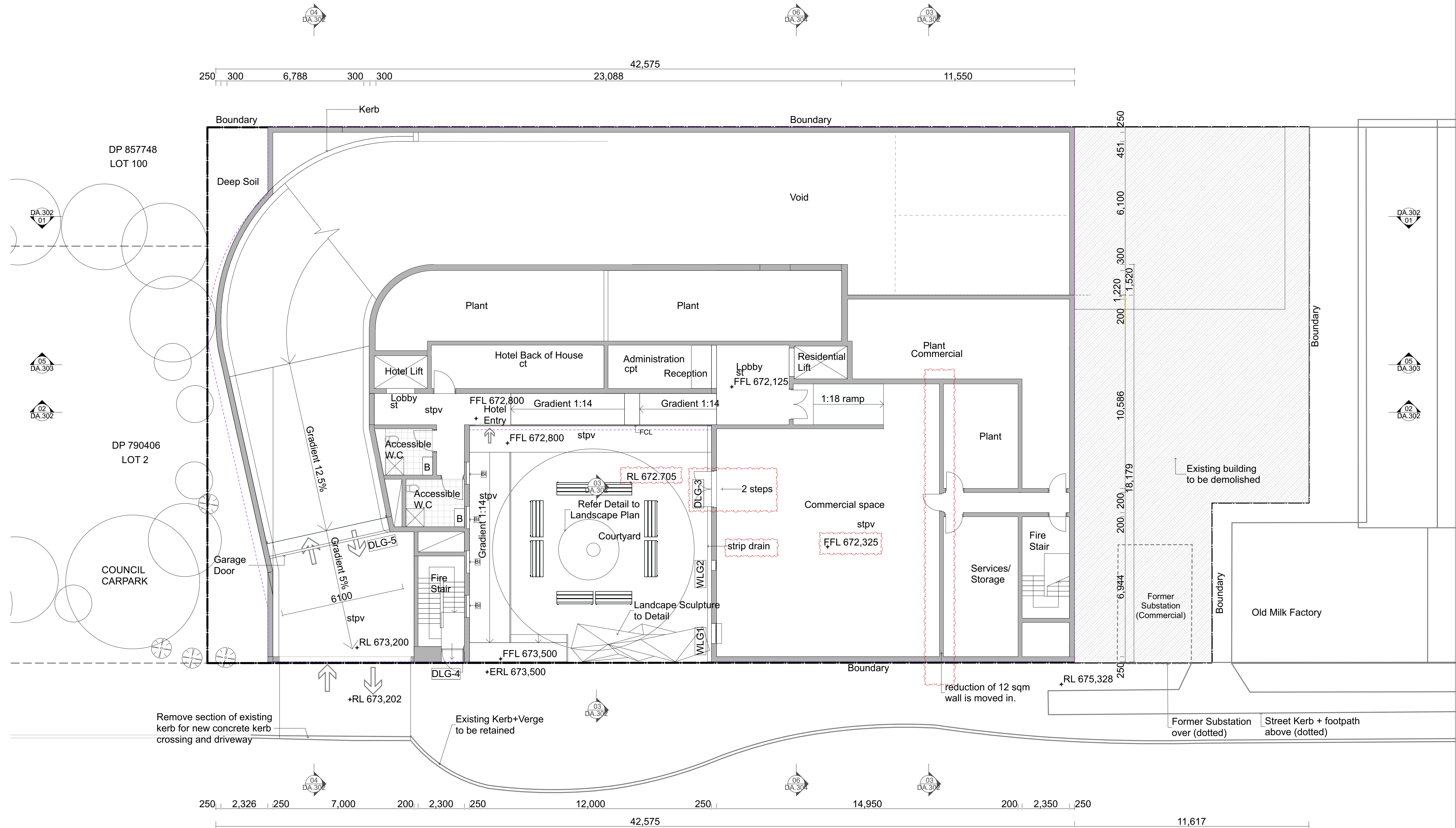

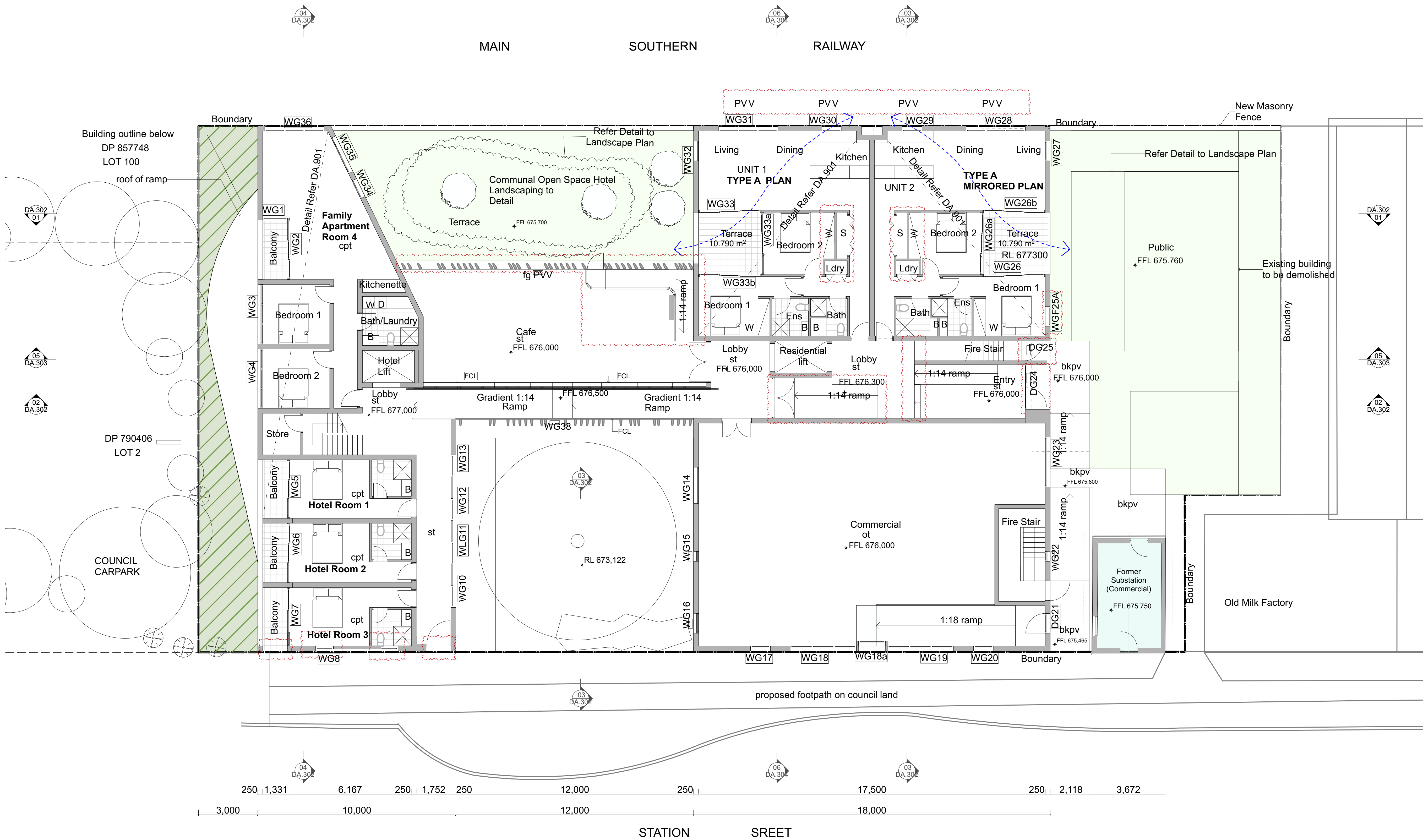

© Architectural Projects Pty. Ltd.
Gary O'Reilly - Registered Architect No. 4796, Nominated Architect
Reproduction of this drawing is prohibited without the consent of
Architectural Projects Pty. Ltd.

The contractor shall confirm on site existing dimensions and conditions
before commencement of works. All discrepancies should be reported
to the architect for instructions

Architectural Projects does not accept responsibility for the dimensional
accuracy of any data contained in CAD or other attachments as it may
be based on third party origin information. All information should be
verified in writing.

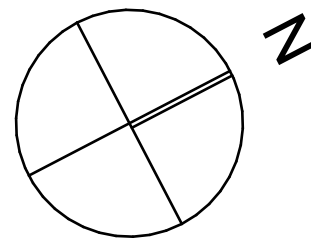

LEGEND

bkp	Brick Paving
b	Basin
bwk	Brickwork
cpt	Carpet
ct	Ceramic Tiles
fcl	Fixed Glazing
pf	Pebble Flooring
st	Stone
stpv	Stone Paving
tf	Timber Strip Floor
	Ceramic Tiles External

E	Development Application Set	26/9/2023
D	Development Application Set	8/8/2023
C	Development Application Set	8/8/2023
B	Development Application Set	8/8/2023
A	Section 34 Submission	28/3/2023
issue	amendment	Transmittal Set Date



the Foundry, Studio 1 / 181 Lawson St, Darlinghurst, NSW Australia 2008
architects@architecturalprojects.net.au - www.architecturalprojects.net.au
Architectural Projects Pty. Ltd. - ABN 20 669 174 994
tel +61 (02) 8303 1700 - fax +61(02) 9319 1128 -

project

Proposed Development
35-37 Station Street Bowral

drawing

Ground Floor

plot date	scale	@ A3	drawn	checked
26/9/2023	1:100	@ A1	AH	GO
Project No.	drawing No.			revision

1971 DA.105 E

File Path -
N:\Users\Server Files\04_CAD\Current projects\1971 35-37 Station Street Bowral\2_Model\230925 1971 35-37 Station Street Bowral23.dwg



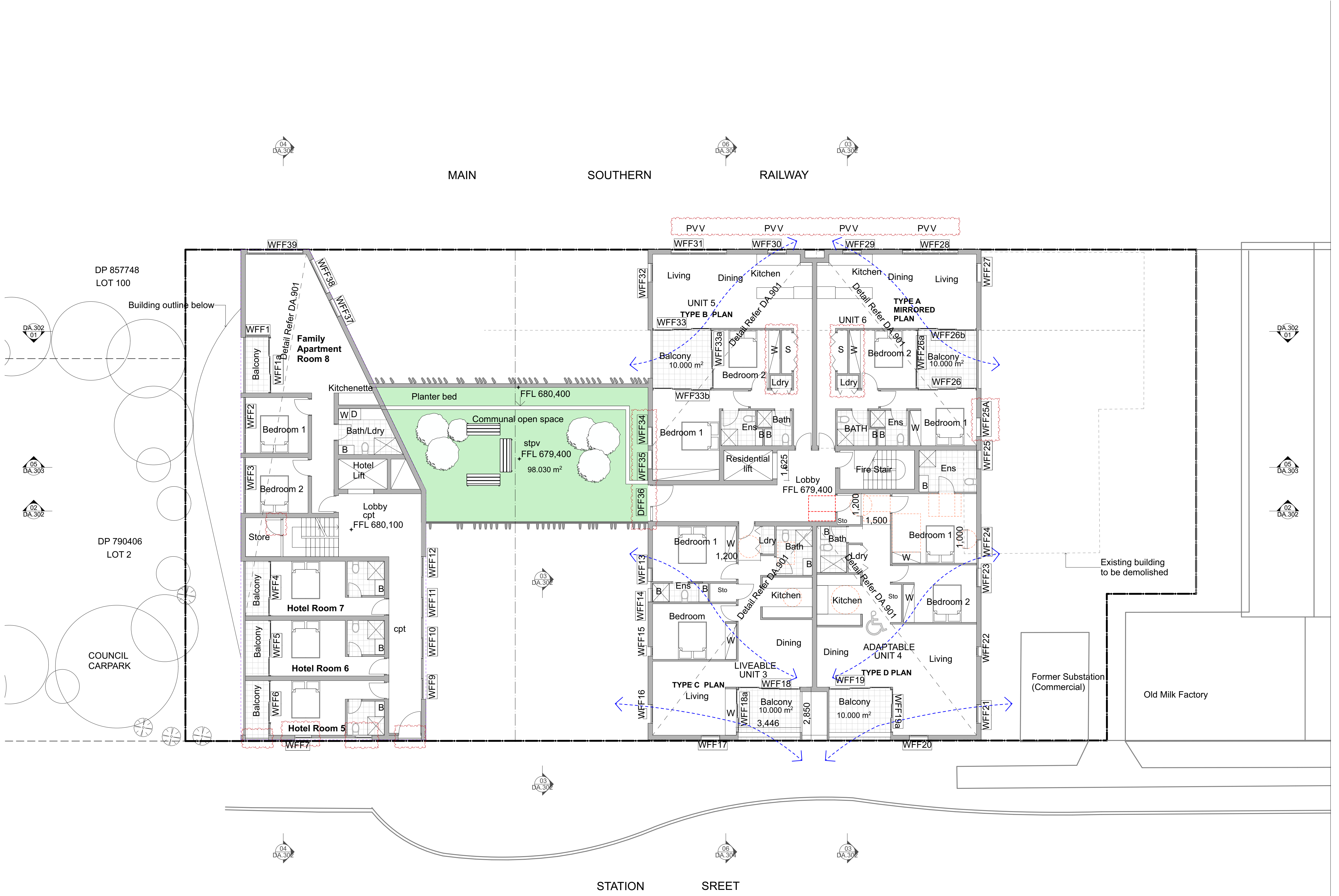

© Architectural Projects Pty. Ltd.
Gary O'Reilly - Registered Architect No. 4796, Nominated Architect
Reproduction of this drawing is prohibited without the consent of
Architectural Projects Pty. Ltd.

The contractor shall confirm on site existing dimensions and conditions
before commencement of works. All discrepancies should be reported
to the architect for instructions

Architectural Projects does not accept responsibility for the dimensional
accuracy of any data contained in CAD or other attachments as it may
be based on third party origin information. All information should be
verified in writing.

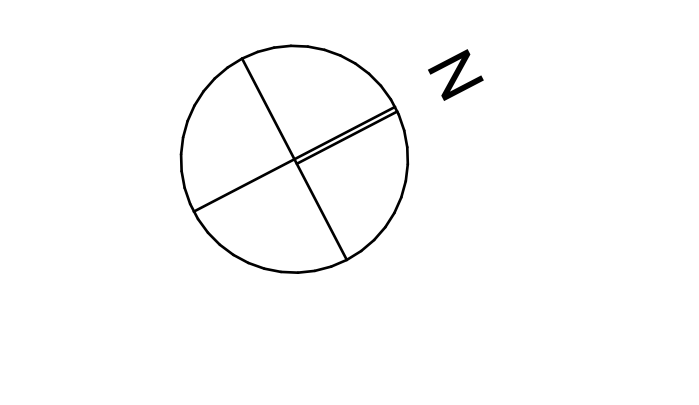

LEGEND	
bkpv	Brick Paving
b	Basin
bwk	Brickwork
cpt	Carpet
ct	Ceramic Tiles
fcl	Fixed Glazing
pf	Pebble Flooring
st	Stone
stpv	Stone Paving
tf	Timber Strip Floor
	Ceramic Tiles External

E	Development Application Set	26/9/2023
D	Development Application Set	8/8/2023
C	Development Application Set	8/8/2023
B	Development Application Set	8/8/2023
A	Section 34 Submission	28/3/2023
issue	amendment	Transmittal Set Date



the Foundry, Studio 1 / 181 Lawson St, Darlington, NSW Australia 2008
architects@architecturalprojects.net.au - www.architecturalprojects.net.au
Architectural Projects Pty. Ltd. - ABN 20 669 174 994
tel +61 (02) 8303 1700 - fax +61(02) 9319 1128 -

project

Proposed Development
35-37 Station Street Bowral

drawing

First Floor

plot date	scale	@ A3	drawn	checked
26/9/2023	1:100	@ A1	AH	GO
Project No.	drawing No.			revision

1971 DA.106 E

File Path -
N:\Users\Server Files\04_CAD\Current projects\1971 35-37 Station Street Bowral\2_Model\230925 1971 35-37 Station Street Bowral23.dwg

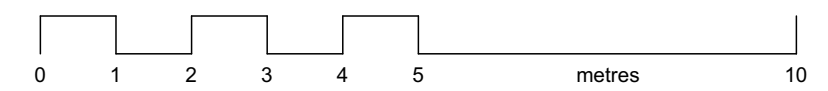

© Architectural Projects Pty. Ltd.
Gary O'Reilly - Registered Architect No. 4796, Nominated Architect
Reproduction of this drawing is prohibited without the consent of
Architectural Projects Pty. Ltd.

The contractor shall confirm on site existing dimensions and conditions
before commencement of works. All discrepancies should be reported
to the architect for instructions

Architectural Projects does not accept responsibility for the dimensional
accuracy of any data contained in CAD or other attachments as it may
be based on third party origin information. All information should be
verified in writing.

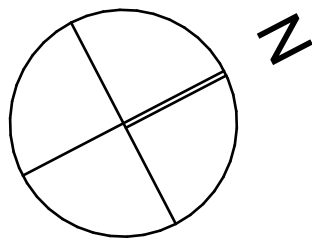

LEGEND

- bkpv Brick Paving
- b Basin
- bwk Brickwork
- cpt Carpet
- ct Ceramic Tiles
- fcl Fixed Glazing
- pf Pebble Flooring
- st Stone
- stpv Stone Paving
- tf Timber Strip Floor
- Ceramic Tiles External

E	Development Application Set	26/9/2023
D	Development Application Set	8/8/2023
C	Development Application Set	8/8/2023
B	Development Application Set	8/8/2023
A	Section 34 Submission	28/3/2023
issue	amendment	Transmittal Set Date



the Foundry., Studio 1 / 181 Lawson St, Darlingtown., NSW Australia 2008
architects@architecturalprojects.net.au - www.architecturalprojects.net.au
Architectural Projects Pty. Ltd., ABN 20 669 174 994
tel +61 (02) 9303 1700., fax +61(02) 9319 1128.,
project

Proposed Development
35-37 Station Street Bowral

drawing
Second Floor

plot date	scale	@ A3	drawn	checked
26/9/2023	1:100	@ A1	AH	GO
Project No.	drawing No.			revision

1971 DA.107 E

File Path -
N:\Users\Server Files\04_CAD\Current projects\1971 35-37 Station Street Bowral\2_Model\230925 1971 35-37 Station Street Bowral23.jnh



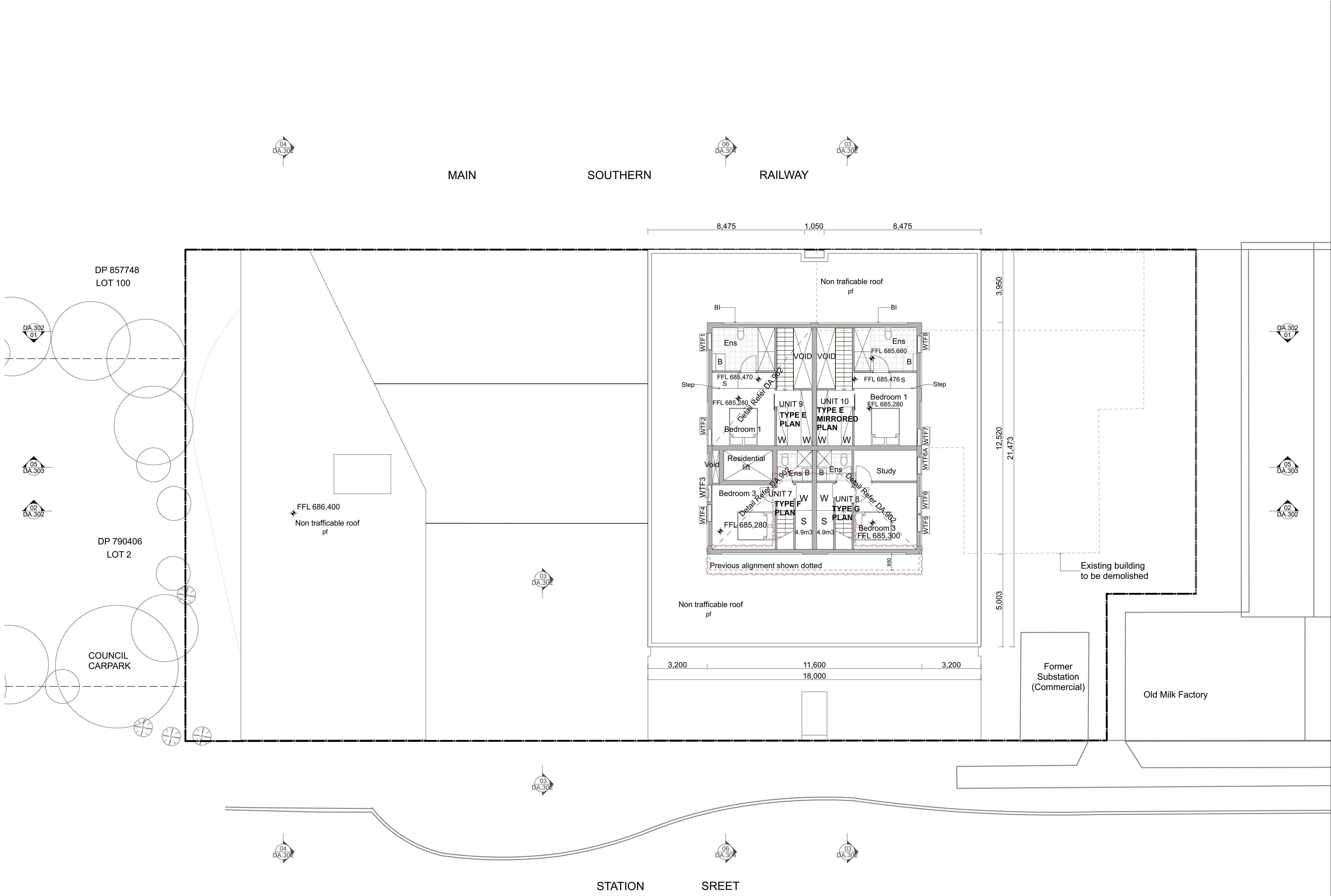

© Architectural Projects Pty. Ltd.
Gary O'Reilly - Registered Architect No. 4796, Nominated Architect
Reproduction of this drawing is prohibited without the consent of Architectural Projects Pty. Ltd.

The contractor shall confirm on site existing dimensions and conditions before commencement of works. All discrepancies should be reported to the architect for instructions

Architectural Projects does not accept responsibility for the dimensional accuracy of any data contained in CAD or other attachments as it may be based on third party origin information. All information should be verified in writing.

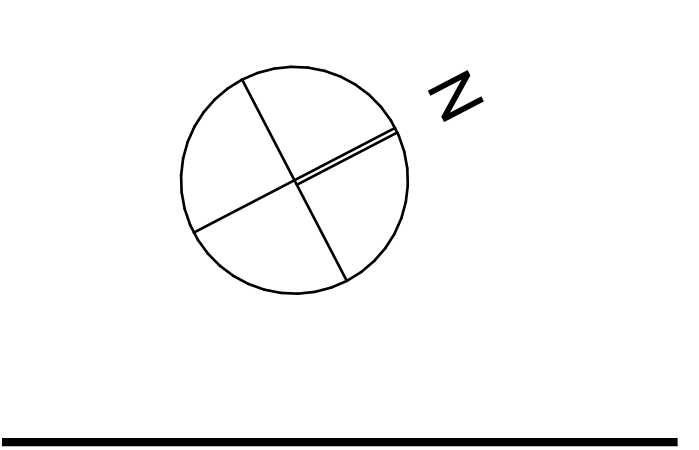

LEGEND	
bkp	Brick Paving
b	Basin
bwk	Brickwork
cpt	Carpet
ct	Ceramic Tiles
fcl	Fixed Glazing
pf	Pebble Flooring
st	Stone
stp	Stone Paving
tf	Timber Strip Floor
	Ceramic Tiles External

E	Development Application Set	26/9/2023
D	Development Application Set	8/8/2023
C	Development Application Set	8/8/2023
B	Development Application Set	8/8/2023
A	Section 34 Submission	28/3/2023
issue	amendment	Transmittal Set Date



the Foundry., Studio 1 / 181 Lawson St, Darlington., NSW Australia 2008
architects@architecturalprojects.net.au - www.architecturalprojects.net.au
Architectural Projects Pty. Ltd., ABN 20 669 174 994
tel +61 (02) 8303 1700., fax +61(02) 9319 1128.,
project

Proposed Development
35-37 Station Street Bowral

drawing
Third Floor Plan

plot date	scale	@ A3	drawn	checked
26/9/2023	1:100	@ A1	AH	GO
Project No.	drawing No.			revision

1971 DA.108 E

File Path -
N:\server\Files\04_CAD\Current projects\1971 35-37 Station Street Bowral\2_Models\230925 1971 35-37 Station Street Bowral23.dgn

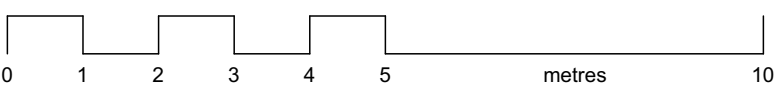

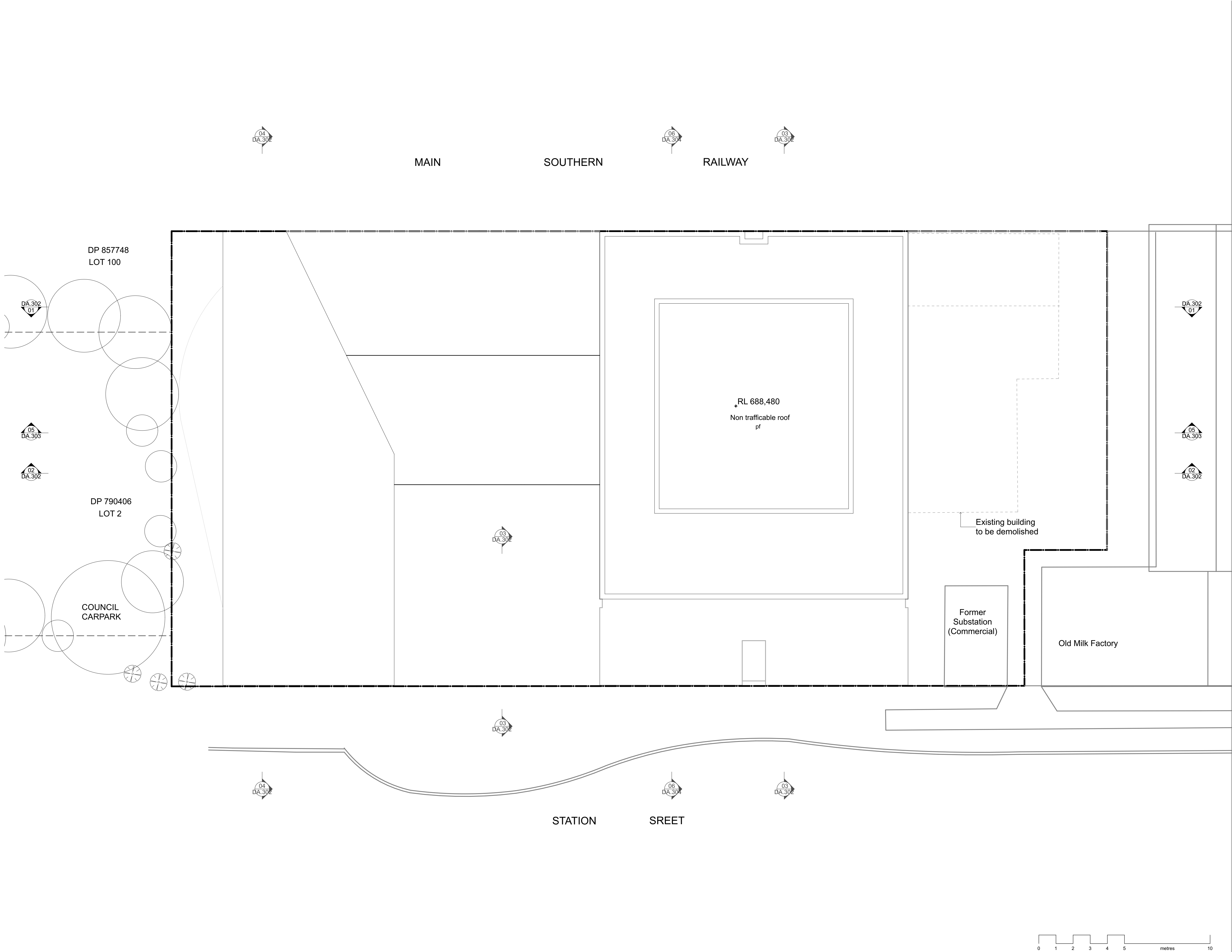

© Architectural Projects Pty. Ltd.
Gary O'Reilly - Registered Architect No. 4796, Nominated Architect
Reproduction of this drawing is prohibited without the consent of Architectural Projects Pty. Ltd.

The contractor shall confirm on site existing dimensions and conditions before commencement of works. All discrepancies should be reported to the architect for instructions

Architectural Projects does not accept responsibility for the dimensional accuracy of any data contained in CAD or other attachments as it may be based on third party origin information. All information should be verified in writing.

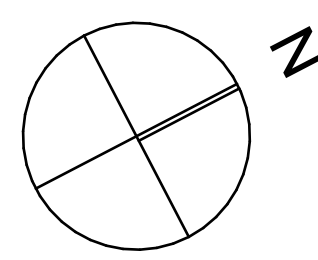

LEGEND

- bkpv** Brick Paving
- b** Basin
- bwk** Brickwork
- cpt** Carpet
- ct** Ceramic Tiles
- fcl** Fixed Glazing
- pf** Pebble Flooring
- st** Stone
- stp** Stone Paving
- tf** Timber Strip Floor
- Ceramic Tiles External

E	Development Application Set	26/9/2023
D	Development Application Set	8/8/2023
C	Development Application Set	8/8/2023
B	Development Application Set	8/8/2023
issue	amendment	Transmittal Set Date



Ground floor	670.8
First floor	169.9
Second floor	504.0

project	
Third floor	128.2
Proposed Development	2,107.9 m²

35-37 Station Street Bowral

Roof Plan

plot date	scale	drawn	checked
26/9/2023	@ A3 1:100 @ A1	AH	GO
Project No.	drawing No.		revision

1971 DA.109 E

File Path -
N:\Users\Server Files\04_CAD\Current projects\1971 35-37 Station Street Bowral\2_Models\230925 1971 35-37 Station Street Bowral23.dwg



Architectural Projects*

File Path -
/Volumes/Server Files/04. CAD/Current projects/1971 35-37 Station Street Bowral/2. Models/
230925 1971 35-37 Station Street Bowral23.pln



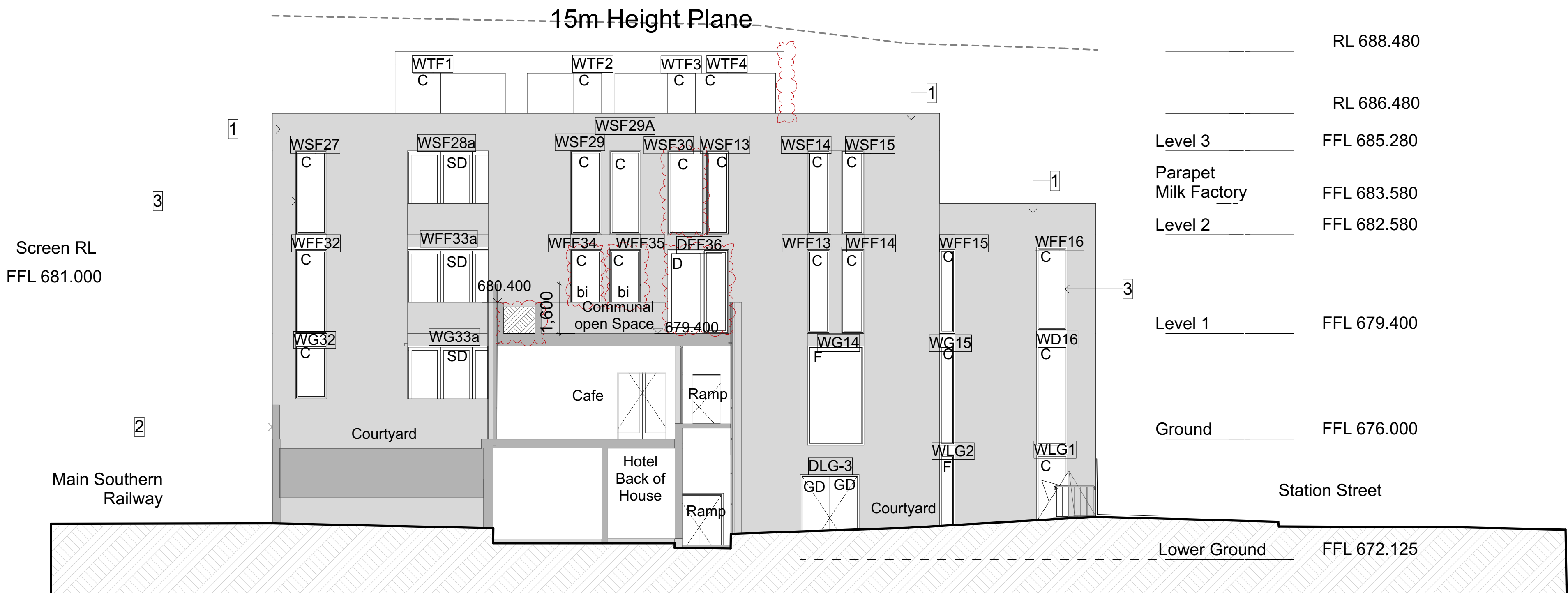
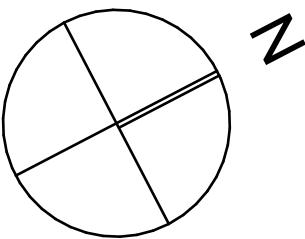

02 South Elevation Building 1

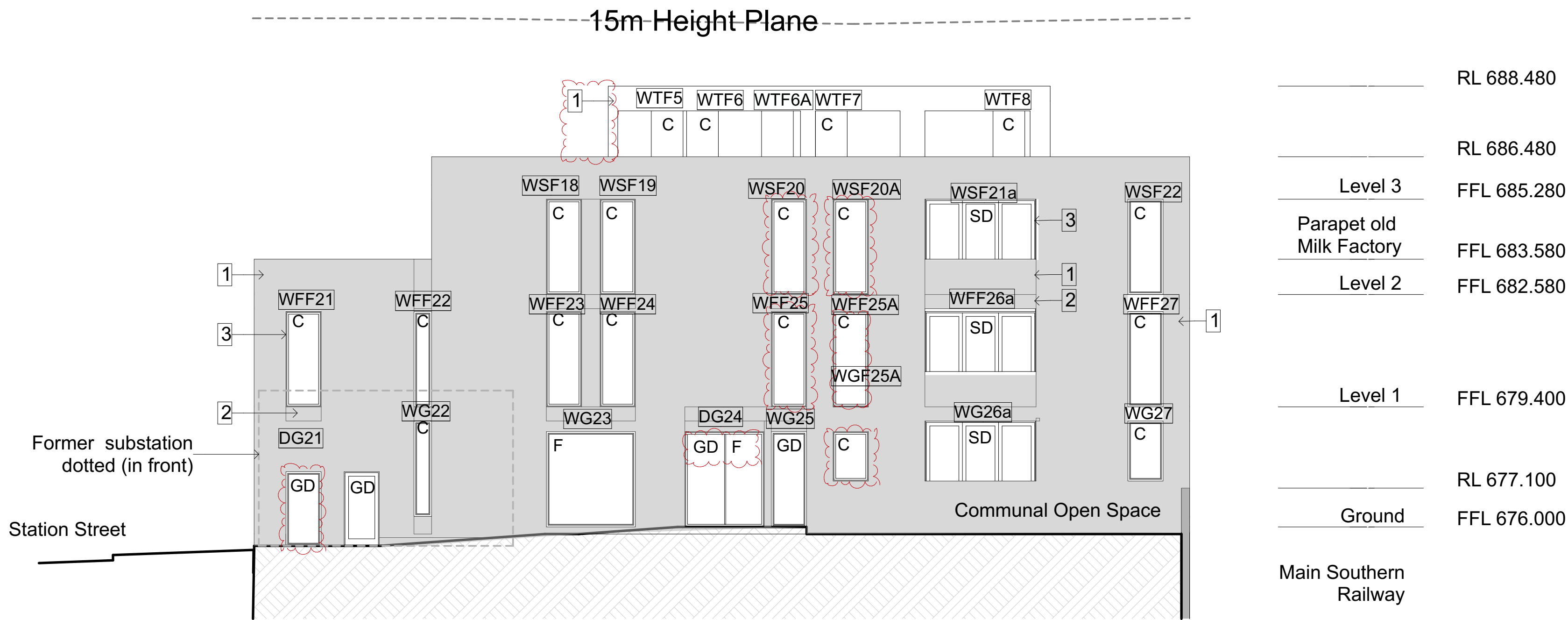

01 North Elevation Residential

LEGEND	
C	Casement window
F	Fixed window
S	Sliding window
GD	Glass door
SD	Sliding door
B	External blinds
BI	Brick Infill
EXTERIOR	
Wall Finish	Dark face brick
Upper Roof Finish	Light Grey concrete
Upper Terrace	Light Grey concrete
Recessed Terrace	Light Grey concrete
Courtyard	Dark face brick
Glazing	Bronze eglass
Blinds	Bronze
Railing	Bronze
SERVICE	
Airconditioning	Cassette with external
Stormwater	Exhaust fans to bathroom and kitchen Tanks

- 1 - Face brick
- 2 - Face brick soldier course
- 3 - Aluminium Window
- 4 - Aluminium Blade
- 5 - Timber Boarding
- 6 - Brick paving

bkpv	Brick Paving
b	Basin
bwk	Brickwork
cpt	Carpet
ct	Ceramic Tiles
fcl	Fixed Glazing
pf	Pebble Flooring
st	Stone
stp	Stone Paving
tf	Timber Strip Floor
	Ceramic Tiles External

E	Development Application Set	26/9/2023
D	Development Application Set	8/8/2023
C	Development Application Set	8/8/2023
B	Development Application Set	8/8/2023
issue	amendment	Transmittal Set Date



the Foundry., Studio 1 / 181 Lawson St, Darlington., NSW Australia 2008
architects@architecturalprojects.net.au - www.architecturalprojects.net.au
Architectural Projects Pty. Ltd., ABN 20 669 174 994
tel +61 (02) 8303 1700., fax +61(02) 9319 1128.,
project

Proposed Development
35-37 Station Street Bowral

drawing

Elevations 2

plot date	scale	drawn	checked
26/9/2023	1:100 @ A3	drawn	checked
Project No.	1:50 @ A1	drawn	checked
	drawing No.	revision	

1971 DA.202 E

File Path -
N:\server\Files\04_CAD\Current projects\1971 35-37 Station Street Bowral\2_Model\230925 1971 35-37 Station Street Bowral23.jnh

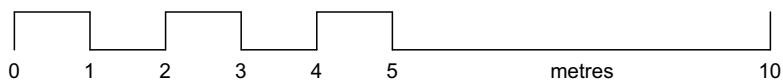

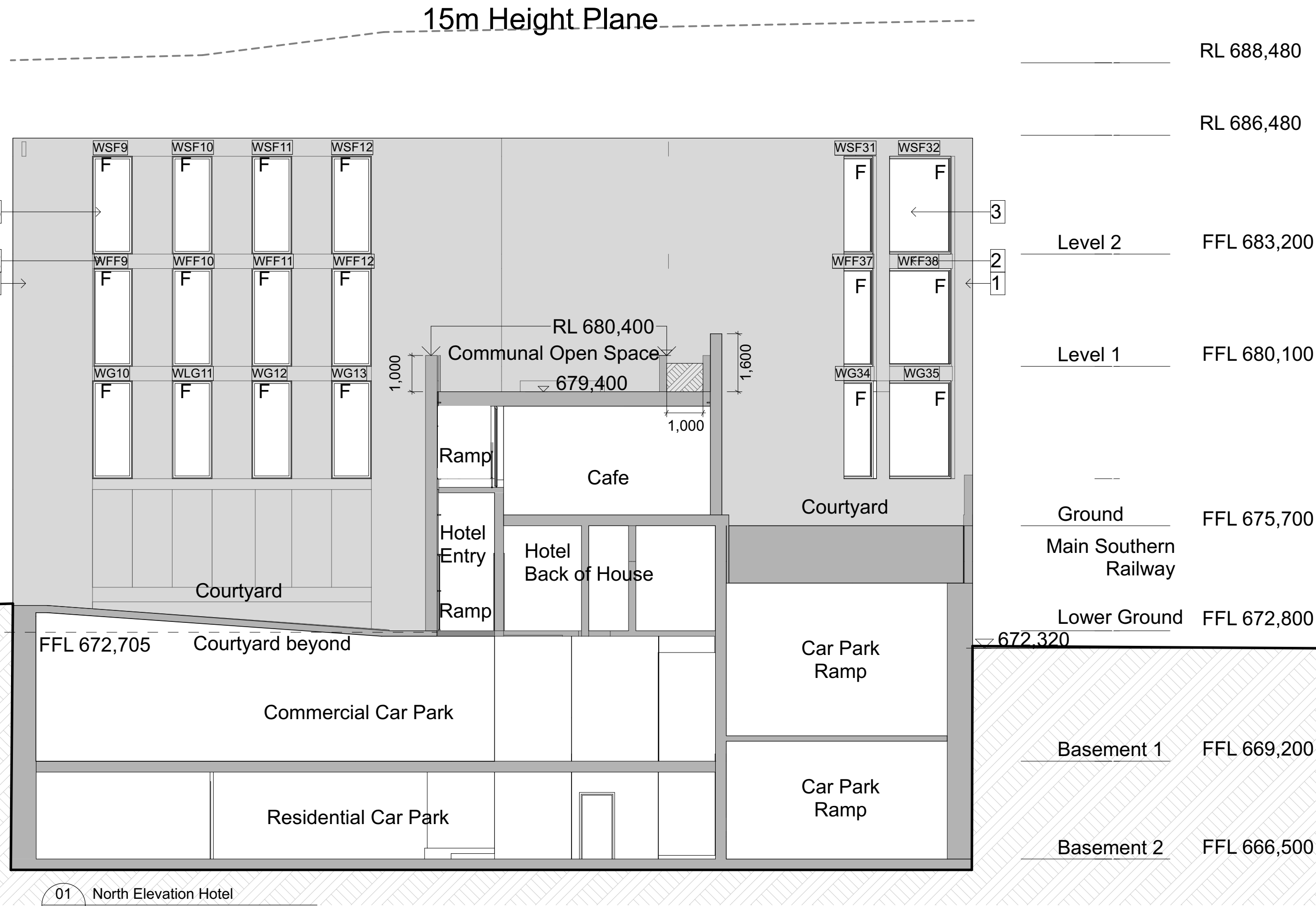

bkpv	Brick Paving
b	Basin
bwk	Brickwork
cpt	Carpet
ct	Ceramic Tiles
fcl	Fixed Glazing
pf	Pebble Flooring
st	Stone
stp	Stone Paving
tf	Timber Strip Floor
	Ceramic Tiles External



Architectural Projects*

1971 DA.203 E

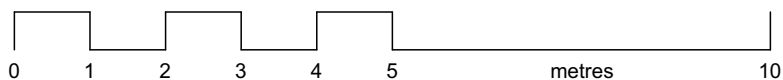



- 1 - Face brick
- 2 - Face brick soldier course
- 3 - Aluminium Window
- 4 - Aluminium Blade
- 5 - Timber Boarding
- 6 - Brick paving

bkpv	Brick Paving
b	Basin
bwk	Brickwork
cpt	Carpet
ct	Ceramic Tiles
fcl	Fixed Glazing
pf	Pebble Flooring
st	Stone
stp	Stone Paving
tf	Timber Strip Floor
	Ceramic Tiles External

E issue	Development Application Set amendment	26/9/2023 Transmittal Set Date



Proposed Development
35-37 Station Street Bowral

Streetscape Elevations

plot date	scale	drawn	checked
26/9/2023	1:1.02, @ A3 1:1.09 @ A1	AH	GO
Project No.	drawing No.	revision	

1971 DA.204 E

File Path -
\\Volumes\\Server Files\\04_CAD\\Current projects\\1971 35-37 Station Street Brawl\\2_Models\\
230925 1971 35-37 Station Street Brawl\\23.pln

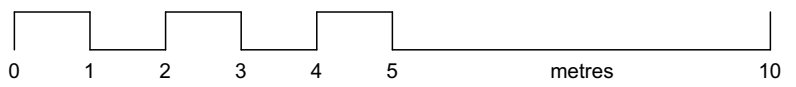

MATERIALS & FINISHES SCHEDULE (REFERENCE IMAGES)



1. Bowral Blue

1a. Murray Grey

2. Soldier Course Brickwork

3. Aluminium Windows

4. Aluminium Blades

5. Timber Boarding Garage Door

6. Brick Pavement

Railing



Brick Precedents

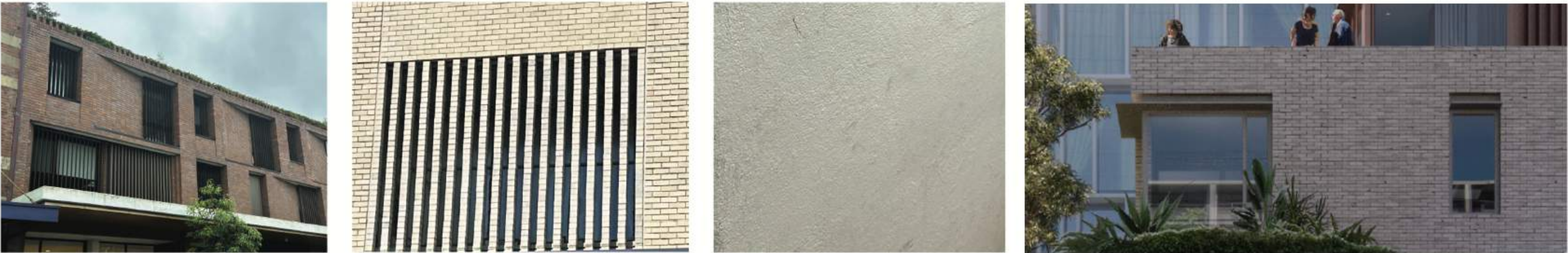

The contractor shall confirm on site existing dimensions and conditions before commencement of works. All discrepancies should be reported to the architect for instructions
Architectural Projects does not accept responsibility for the dimensional accuracy of any data contained in CAD or other attachments as it may be based on third party origin information. All information should be verified in writing.

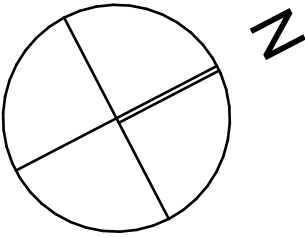

LEGEND

E	Development Application Set	26/9/2023
issue	amendment	Transmittal Set Date



the Foundry., Studio 1 / 181 Lawson St, Darlingtown., NSW Australia 2008
architects@architecturalprojects.net.au - www.architecturalprojects.net.au
Architectural Projects Pty. Ltd., ABN 20 669 174 994
tel +61 (02) 8303 1700., fax +61(02) 9319 1128.,
project

Proposed Development
35-37 Station Street Bowral

drawing			
Material Board			
plot date	scale	drawn	checked
26/9/2023	@ A3 @ A1	AH	GO
Project No.	drawing No.	revision	
1971	DA.205	E	
File Path - /Volumes/Server Files/04_CAD/Current projects/1971 35-37 Station Street Bowral/2_Models/ 230925 1971 35-37 Station Street Bowral23.pjn			



RL 686.480

FFL 683.200

Level 2

FFL 680.100

Level 1

Council carpark

FFL 677.000

Ground

FFL 672.800

Lower Ground

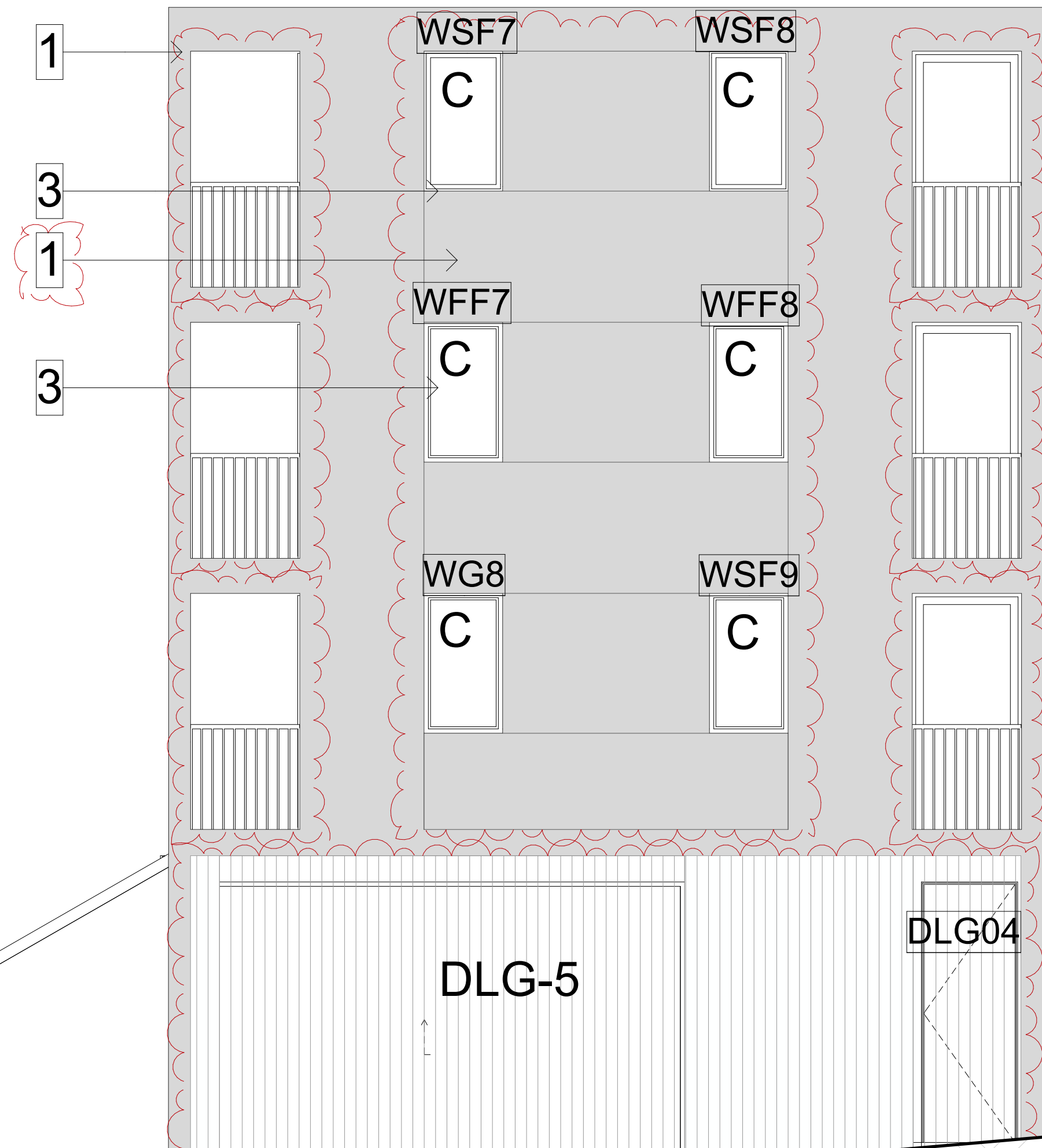

© Architectural Projects Pty. Ltd.
Gary O'Reilly - Registered Architect No. 4796, Nominated Architect
Reproduction of this drawing is prohibited without the consent of
Architectural Projects Pty. Ltd.

The contractor shall confirm on site existing dimensions and conditions before commencement of works. All discrepancies should be reported to the architect for instructions
Architectural Projects does not accept responsibility for the dimensional accuracy of any data contained in CAD or other attachments as it may be based on third party origin information. All information should be verified in writing.

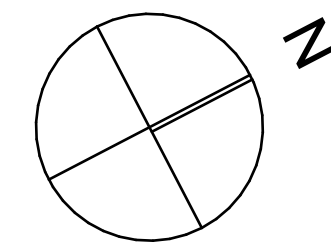

LEGEND

C	Casement window
F	Fixed window
S	Sliding window
GD	Glass door
SD	Sliding door
B	External blinds
BI	Brick Infill

EXTERIOR	
Wall Finish	Dark face brick
Upper Roof Finish	Light Grey concrete
Upper Terrace	Light Grey concrete
Recessed Terrace	Light Grey concrete
Courtyard	Dark face brick
Glazing	Bronze eglass
Blinds	Bronze
Railing	Bronze
SERVICE	
Airconditioning	Cassette with external
	Exhaust fans to bathroom and kitchen
Stormwater	Tanks

- 1 - Face brick
- 2 - Face brick soldier course
- 3 - Aluminium Window
- 4 - Aluminium Blade
- 5 - Timber Boarding
- 6 - Brick paving

bkp	Brick Paving
b	Basin
bwk	Brickwork
cpt	Carpet
ct	Ceramic Tiles
fcl	Fixed Glazing
pf	Pebble Flooring
st	Stone
stp	Stone Paving
tf	Timber Strip Floor
	Ceramic Tiles External

E	Development Application Set	26/9/2023
issue	amendment	Transmittal Set Date



the Foundry., Studio 1 / 181 Lawson St, Darlington., NSW Australia 2008
architects@architecturalprojects.net.au - www.architecturalprojects.net.au
Architectural Projects Pty. Ltd., ABN 20 669 174 994
tel +61 (02) 8303 1700., fax +61(02) 9319 1128.,
project

Proposed Development
35-37 Station Street Bowral

drawing

East Elevations

plot date	scale	drawn	checked
26/9/2023	1:50 @ A3 @ A1	AH	GO
Project No.	drawing No.	revision	

1971 DA.206 E

File Path -
N:\Users\Server Files\04_CAD\Current projects\1971 35-37 Station Street Bowral\2_Model\230925 1971 35-37 Station Street Bowral23.jnh



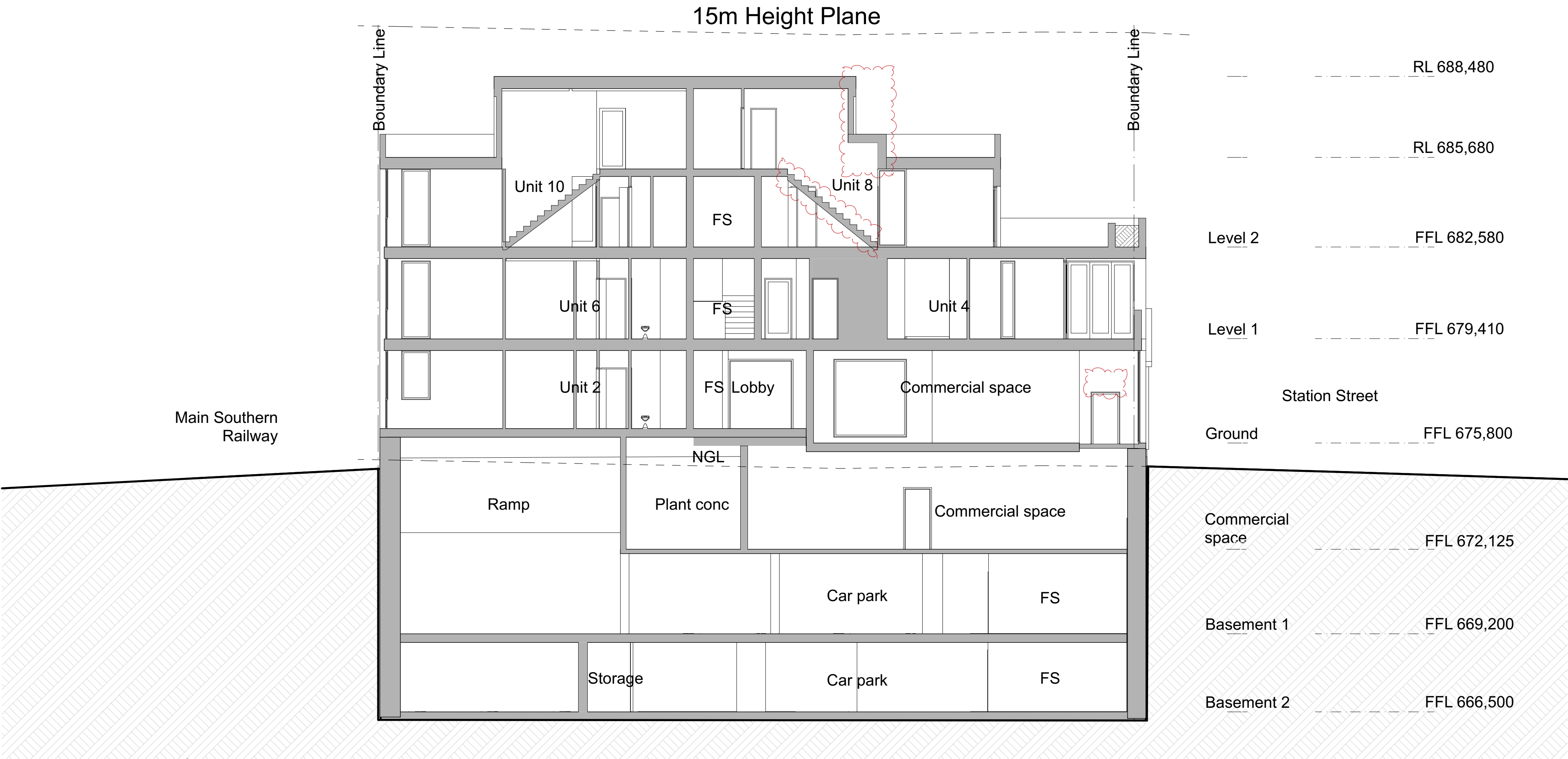

1
-
Section 3

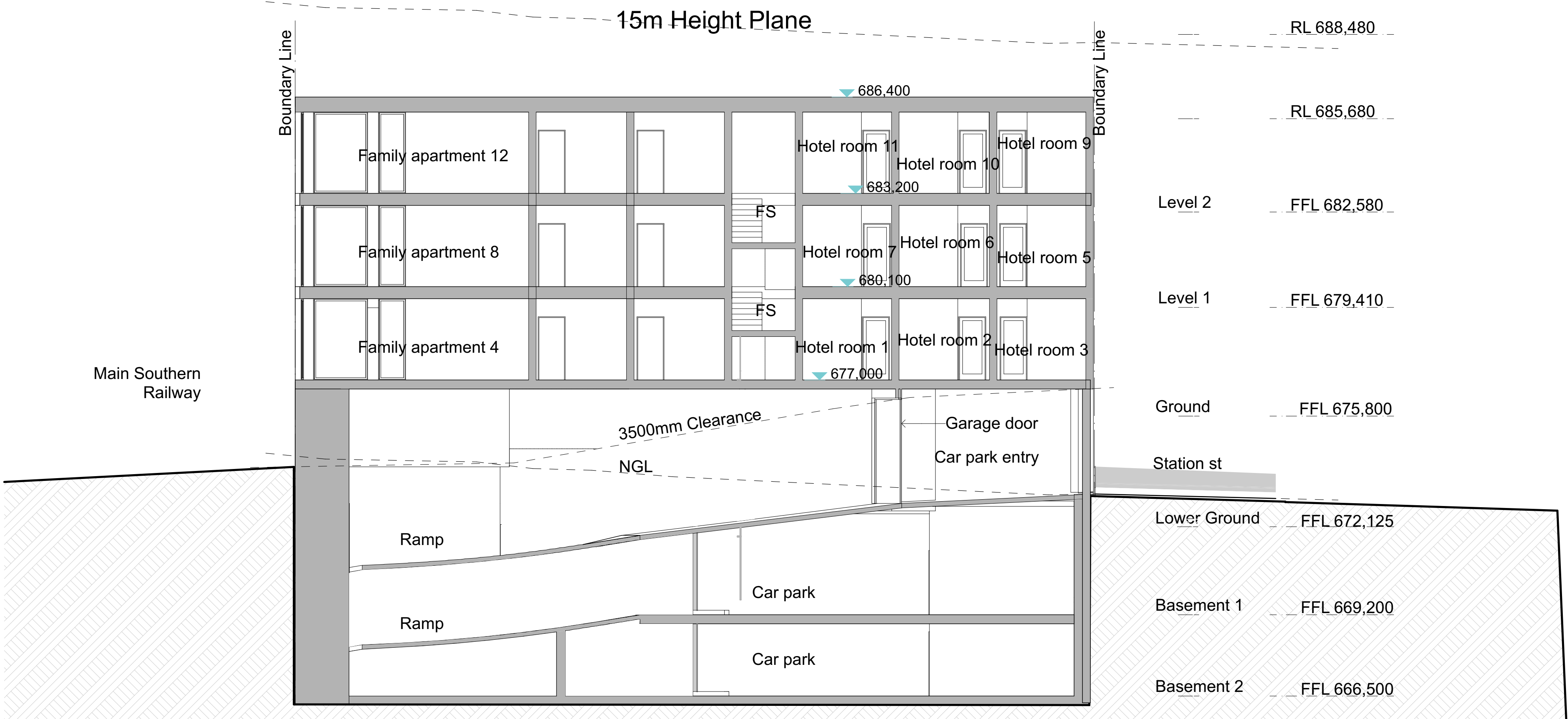

2
-
Section 4

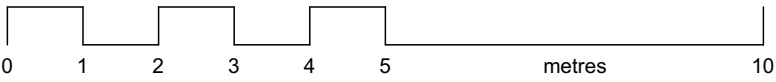

© Architectural Projects Pty. Ltd.
Gary O'Reilly - Registered Architect No. 4796, Nominated Architect
Reproduction of this drawing is prohibited without the consent of
Architectural Projects Pty. Ltd.

The contractor shall confirm on site existing dimensions and conditions
before commencement of works. All discrepancies should be reported
to the architect for instructions
Architectural Projects does not accept responsibility for the dimensional
accuracy of any data contained in CAD or other attachments as it may
be based on third party origin information. All information should be
verified in writing.

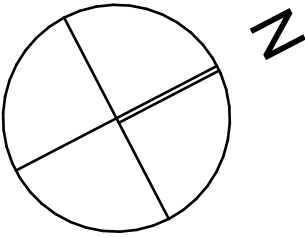

LEGEND

- C** Casement window
F Fixed window
S Sliding window
GD Glass door
SD Sliding door
B External blinds
BI Brick Infill

EXTERIOR	
Wall Finish	Dark face brick
Upper Roof Finish	Light Grey concrete
Upper Terrace	Light Grey concrete
Recessed Terrace	Light Grey concrete
Courtyard	Dark face brick
Glazing	Bronze eglass
Blinds	Bronze
Railing	Bronze
SERVICE	
Airconditioning	Cassette with external Exhaust fans to bathroom and kitchen
Stormwater	Tanks

- 1 - Face brick
2 - Face brick soldier course
3 - Aluminium Window
4 - Aluminium Blade
5 - Timber Boarding
6 - Brick paving

bkpv	Brick Paving
b	Basin
bwk	Brickwork
cpt	Carpet
ct	Ceramic Tiles
fcl	Fixed Glazing
pf	Pebble Flooring
st	Stone
stp	Stone Paving
tf	Timber Strip Floor
	Ceramic Tiles External

E	Development Application Set	26/9/2023
D	Development Application Set	8/8/2023
C	Development Application Set	8/8/2023
B	Development Application Set	8/8/2023
issue	amendment	Transmittal Set Date



the Foundry., Studio 1 / 181 Lawson St, Darlingtown., NSW Australia 2008
architects@architecturalprojects.net.au - www.architecturalprojects.net.au
Architectural Projects Pty. Ltd., ABN 20 669 174 994
tel +61 (02) 8303 1700., fax +61(02) 9319 1128.,
project

Proposed Development
35-37 Station Street Bowral

drawing

Section 1

plot date	scale	drawn	checked
26/9/2023	1:100 @ A3 1:50 @ A1	AH	GO
Project No.	drawing No.		revision

1971 DA.301 E

File Path -
N:\server\Files\04_CAD\Current projects\1971 35-37 Station Street Bowral\2_Model\230925 1971 35-37 Station Street Bowral23.dwg

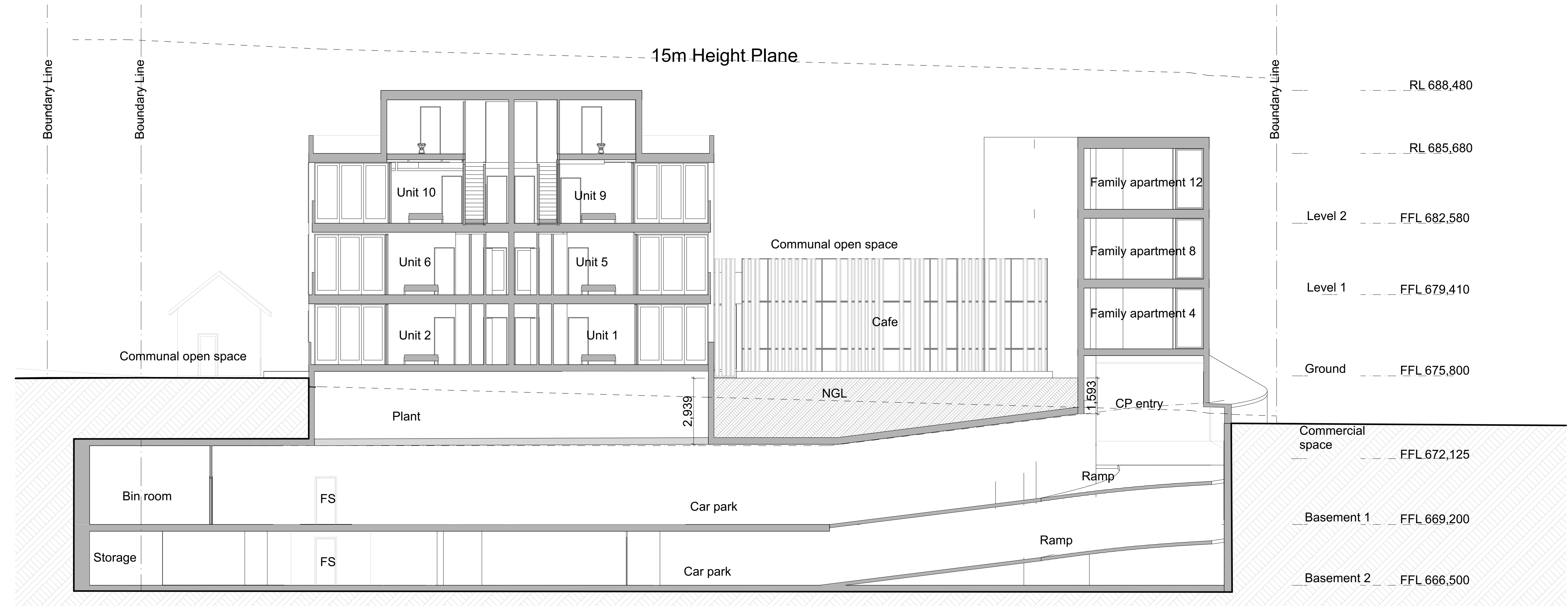

1 Section 1

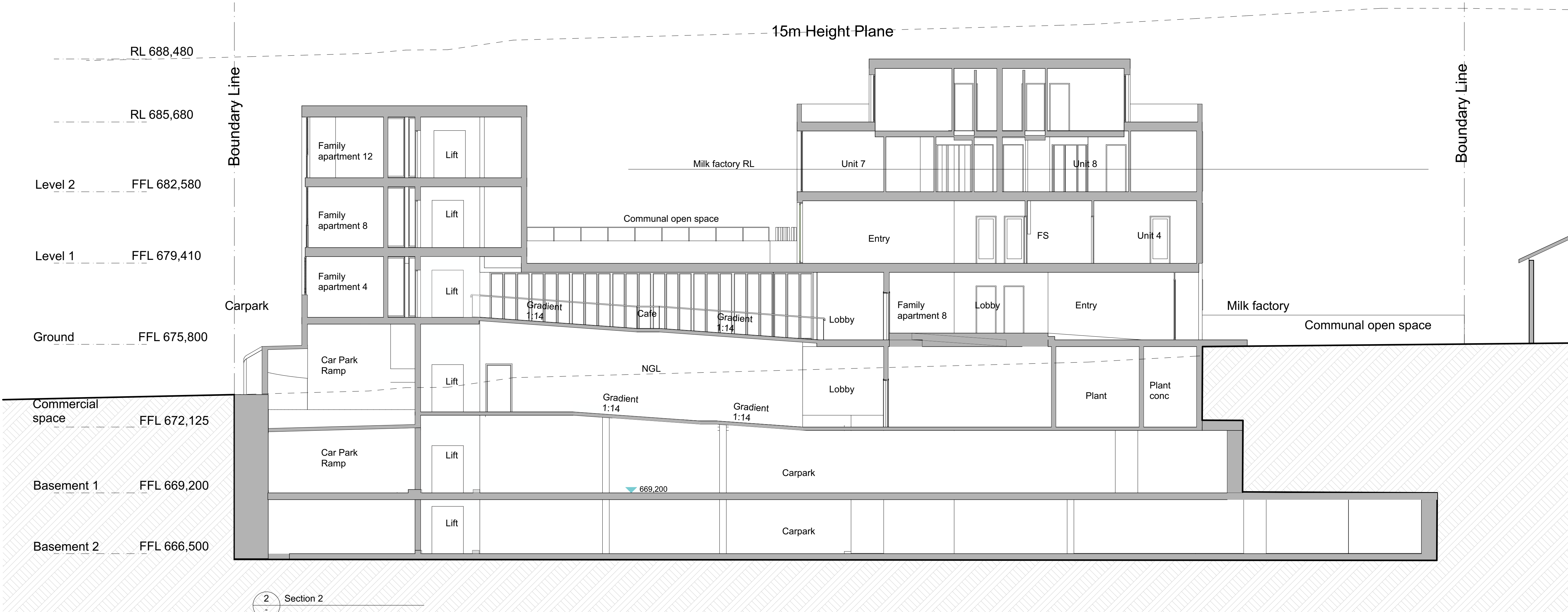

2 Section 2

© Architectural Projects Pty. Ltd.
Gary O'Reilly - Registered Architect No. 4796, Nominated Architect
Reproduction of this drawing is prohibited without the consent of
Architectural Projects Pty. Ltd.

The contractor shall confirm on site existing dimensions and conditions
before commencement of works. All discrepancies should be reported
to the architect for instructions.
Architectural Projects does not accept responsibility for the dimensional
accuracy of any data contained in CAD or other attachments as it may
be based on third party origin information. All information should be
verified in writing.

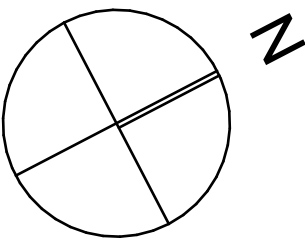

LEGEND

- C** Casement window
- F** Fixed window
- S** Sliding window
- GD** Glass door
- SD** Sliding door
- B** External blinds
- BI** Brick Infill

- EXTERIOR**
- Wall Finish Dark face brick
 - Upper Roof Finish Light Grey concrete
 - Upper Terrace Light Grey concrete
 - Recessed Terrace Light Grey concrete
 - Courtyard Dark face brick
 - Glazing Bronze eglass
 - Blinds Bronze
 - Railing Bronze
- SERVICE**
- Airconditioning Cassette with external
 - Exhaust fans to bathroom and kitchen
- Stormwater**
- Tanks

- 1 - Face brick
- 2 - Face brick soldier course
- 3 - Aluminium Window
- 4 - Aluminium Blade
- 5 - Timber Boarding
- 6 - Brick paving

- bkpv** Brick Paving
- b** Basin
- bwk** Brickwork
- cpt** Carpet
- ct** Ceramic Tiles
- fcl** Fixed Glazing
- pf** Pebble Flooring
- st** Stone
- stp** Stone Paving
- tf** Timber Strip Floor
- tf** Ceramic Tiles External

E	Development Application Set	26/9/2023
D	Development Application Set	8/8/2023
C	Development Application Set	8/8/2023
B	Development Application Set	8/8/2023
issue	amendment	Transmittal Set Date



the Foundry., Studio 1 / 181 Lawson St, Darlingtown., NSW Australia 2008
architects@architecturalprojects.net.au - www.architecturalprojects.net.au
Architectural Projects Pty. Ltd. - ABN 20 669 174 994
tel +61 (02) 8303 1700 - fax +61(02) 9319 1128 -

project

Proposed Development
35-37 Station Street Bowral

drawing

Section 2

plot date	scale	drawn	checked
26/9/2023	1:100 @ A3	GO	GO
Project No.	drawing No.	revision	

1971 DA.302 E

File Path -
N:\Users\Server Files\04_CAD\Current projects\1971 35-37 Station Street Bowral\2_Models\230925 1971 35-37 Station Street Bowral23.jnh

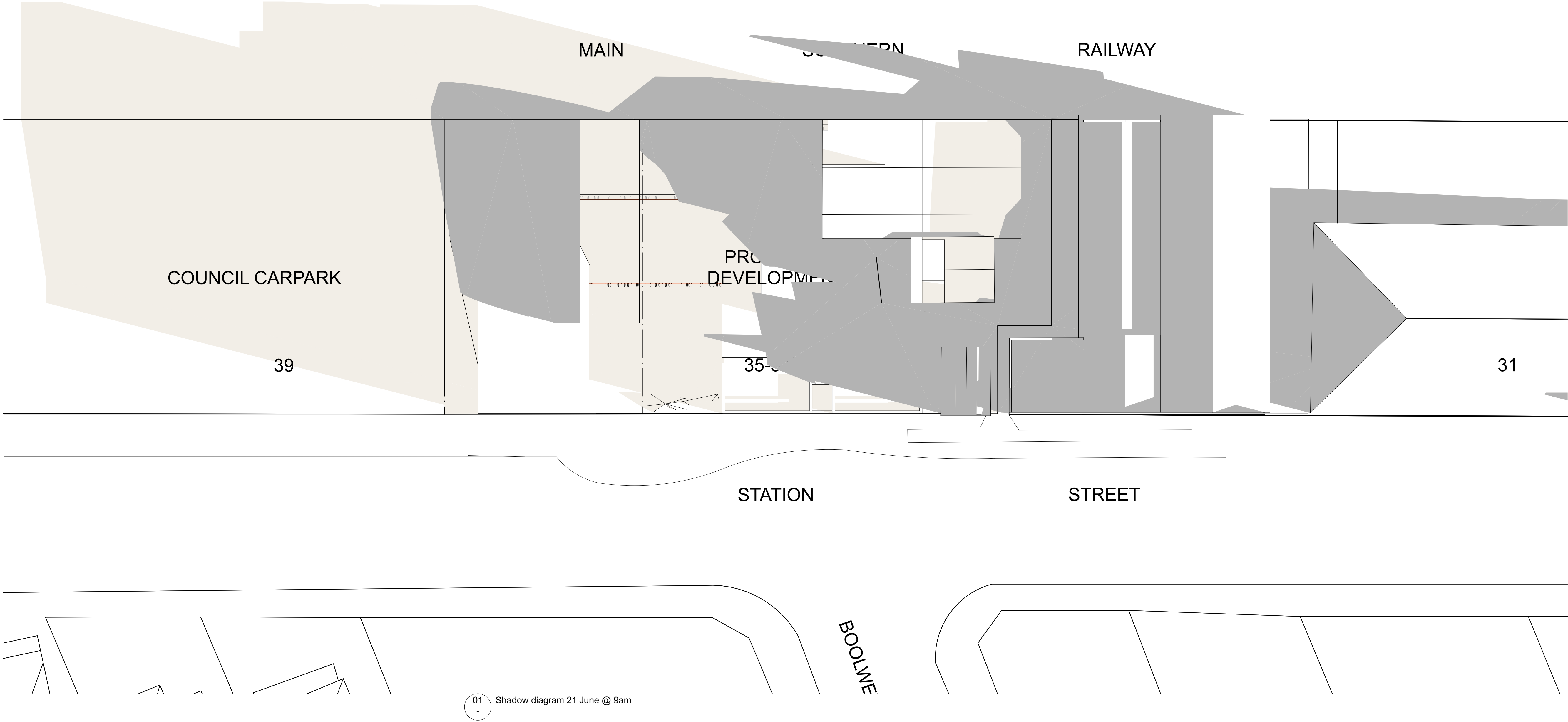

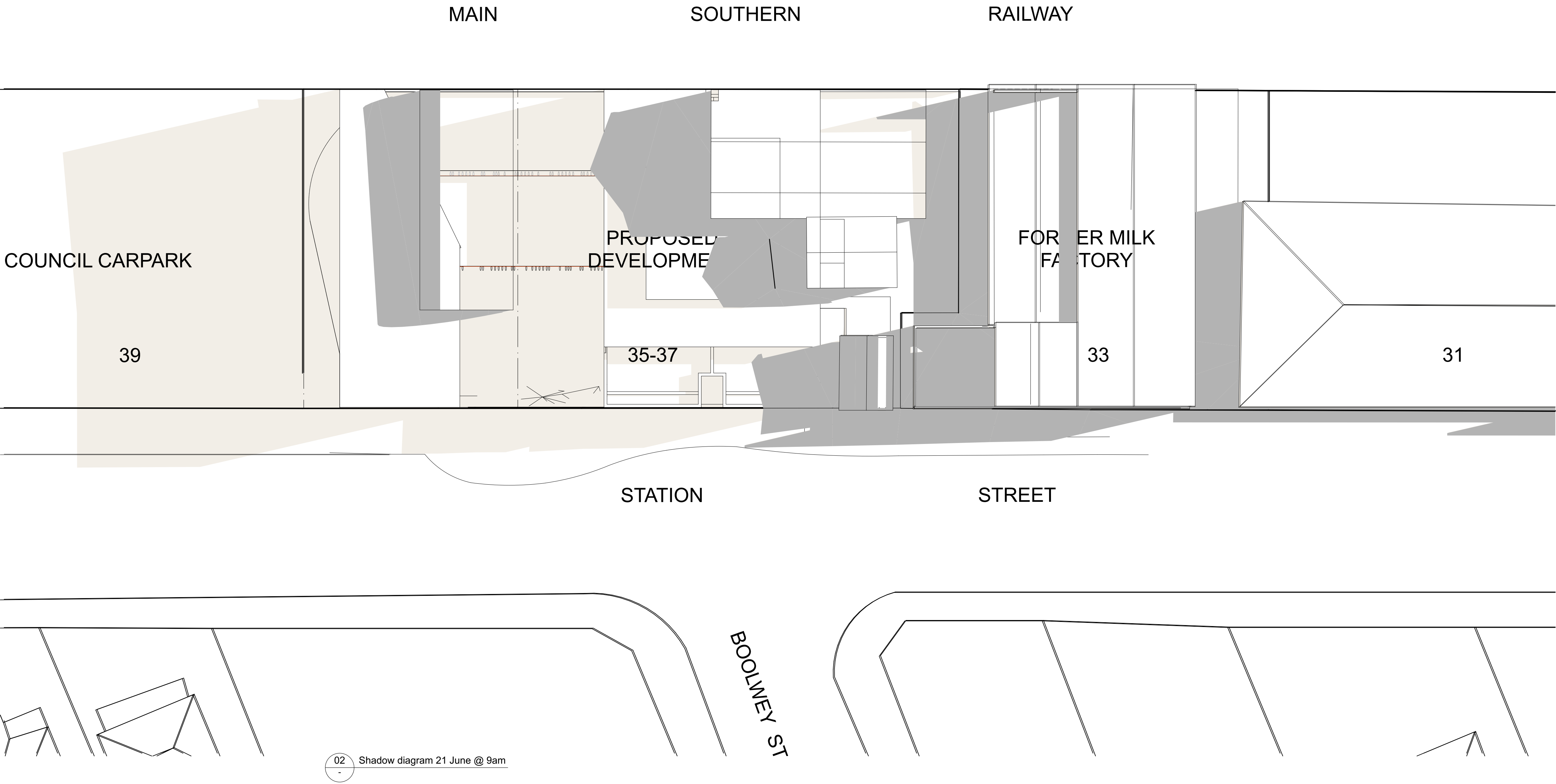

02 Shadow diagram 21 June @ 9am

© Architectural Projects Pty. Ltd.
Gary O'Reilly - Registered Architect No. 4796, Nominated Architect
Reproduction of this drawing is prohibited without the consent of
Architectural Projects Pty. Ltd.

The contractor shall confirm on site existing dimensions and conditions
before commencement of works. All discrepancies should be reported
to the architect for instructions

Architectural Projects does not accept responsibility for the dimensional
accuracy of any data contained in CAD or other attachments as it may
be based on third party origin information. All information should be
verified in writing.

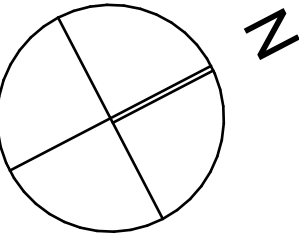

LEGEND

- Existing shadows
- Additional shadows

E	Development Application Set	26/9/2023
issue	amendment	Transmittal Set Date



the Foundry., Studio 1 / 181 Lawson St, Darlingtown., NSW Australia 2008
architects@architecturalprojects.net.au - www.architecturalprojects.net.au
Architectural Projects Pty. Ltd., ABN 20 669 174 994
tel +61 (02) 8303 1700., fax +61(02) 9319 1128.,
project

Proposed Development
35-37 Station Street Bowral

Shadow diagram 21 June @ 11am

plot date	scale	drawn	checked
26/9/2023	1:200	@ A3 AH	GO
Project No.	drawing No.		revision
1971	DA.501		E

File Path -
N:\Users\Server Files\04_CAD\Current projects\1971 35-37 Station Street Bowral\2_Models\230925 1971 35-37 Station Street Bowral23.jnh

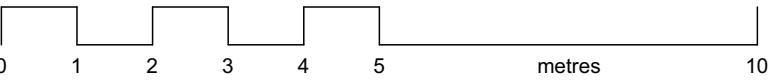

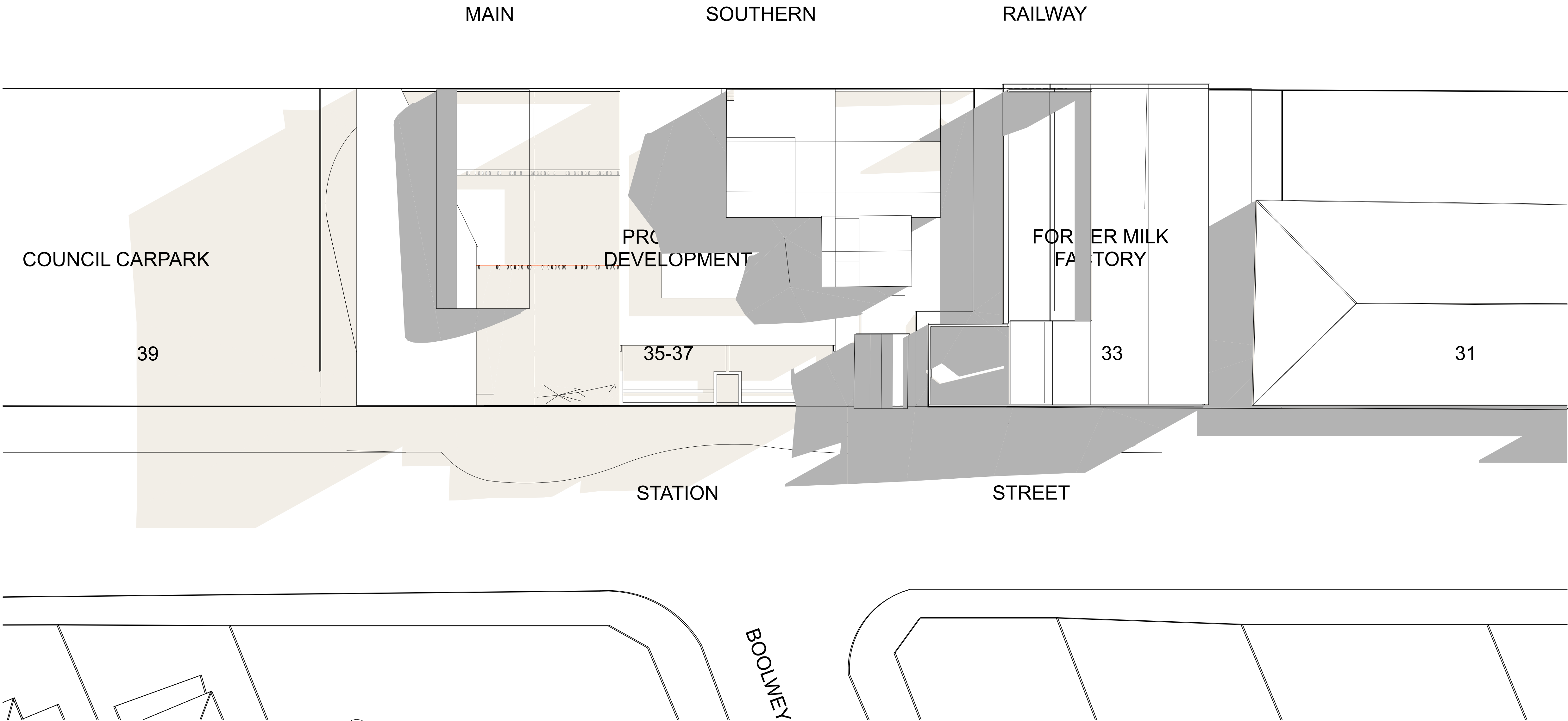

03 Shadow diagram 21 June @ 12pm

© Architectural Projects Pty. Ltd.
Gary O'Reilly - Registered Architect No. 4796, Nominated Architect
Reproduction of this drawing is prohibited without the consent of Architectural Projects Pty. Ltd.

The contractor shall confirm on site existing dimensions and conditions before commencement of works. All discrepancies should be reported to the architect for instructions

Architectural Projects does not accept responsibility for the dimensional accuracy of any data contained in CAD or other attachments as it may be based on third party origin information. All information should be verified in writing.

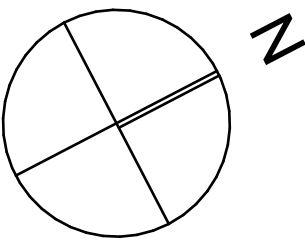

LEGEND

- Existing shadows
- Additional shadows

issue	amendment	Transmittal Set Date



the Foundry., Studio 1 / 181 Lawson St, Darlington., NSW Australia 2008
architects@architecturalprojects.net.au - www.architecturalprojects.net.au
Architectural Projects Pty. Ltd., ABN 20 669 174 994
tel +61 (02) 8303 1700., fax +61(02) 9319 1128.,
project

Proposed Development
35-37 Station Street Bowral

drawing			
Shadow diagram 21 June @ 12pm			
plot date	scale	drawn	checked
26/9/2023	1:200	AH	GO
Project No.	drawing No.	revision	
1971	DA.502		
File Path - N:\server\Files\04_CAD\Current projects\1971 35-37 Station Street Bowral\2_Models\230925 1971 35-37 Station Street Bowral23.jnh			

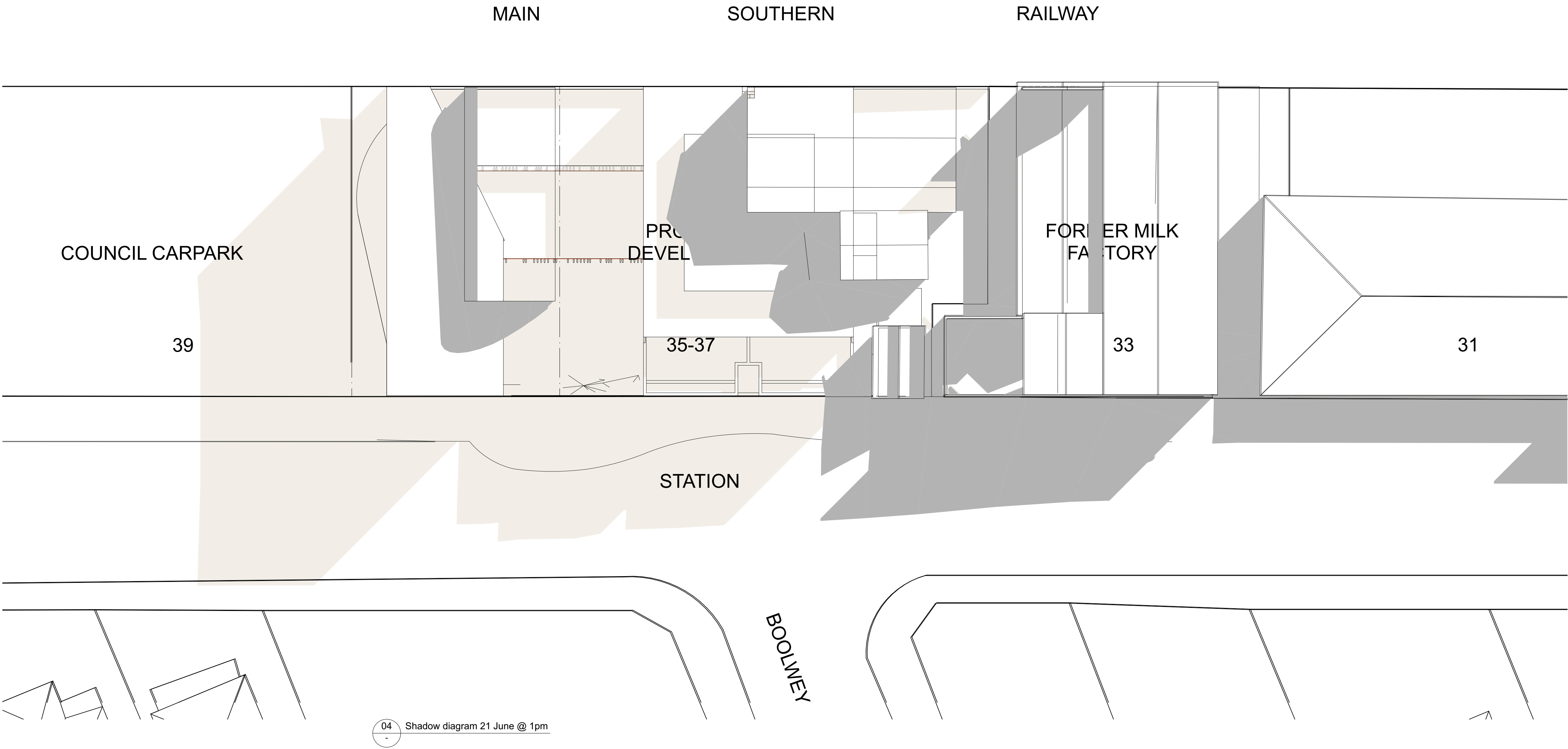

04 Shadow diagram 21 June @ 1pm

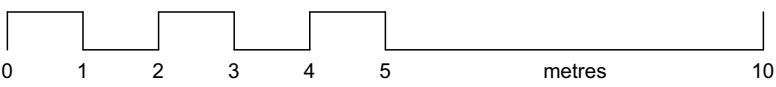

© Architectural Projects Pty. Ltd.
Gary O'Reilly - Registered Architect No. 4796, Nominated Architect
Reproduction of this drawing is prohibited without the consent of
Architectural Projects Pty. Ltd.

The contractor shall confirm on site existing dimensions and conditions
before commencement of works. All discrepancies should be reported
to the architect for instructions

Architectural Projects does not accept responsibility for the dimensional
accuracy of any data contained in CAD or other attachments as it may
be based on third party origin information. All information should be
verified in writing.

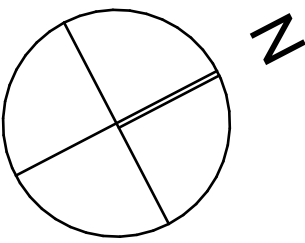

LEGEND

- Existing shadows
- Additional shadows

E	Development Application Set	26/9/2023
issue	amendment	Transmittal Set Date



the Foundry., Studio 1 / 181 Lawson St, Darlington., NSW Australia 2008
architects@architecturalprojects.net.au - www.architecturalprojects.net.au
Architectural Projects Pty. Ltd., ABN 20 669 174 994
tel +61 (02) 8303 1700., fax +61(02) 9319 1128.,
project

Proposed Development
35-37 Station Street Bowral

Shadow diagram 21 June @ 1pm

plot date	scale	drawn	checked
26/9/2023	@ A3 1:200 @ A1	AH	GO
Project No.	drawing No.	revision	

1971 DA.503 E

File Path -
N:\Users\Server Files\04_CAD\Current projects\1971 35-37 Station Street Bowral\2_Models\230925 1971 35-37 Station Street Bowral23.jnh

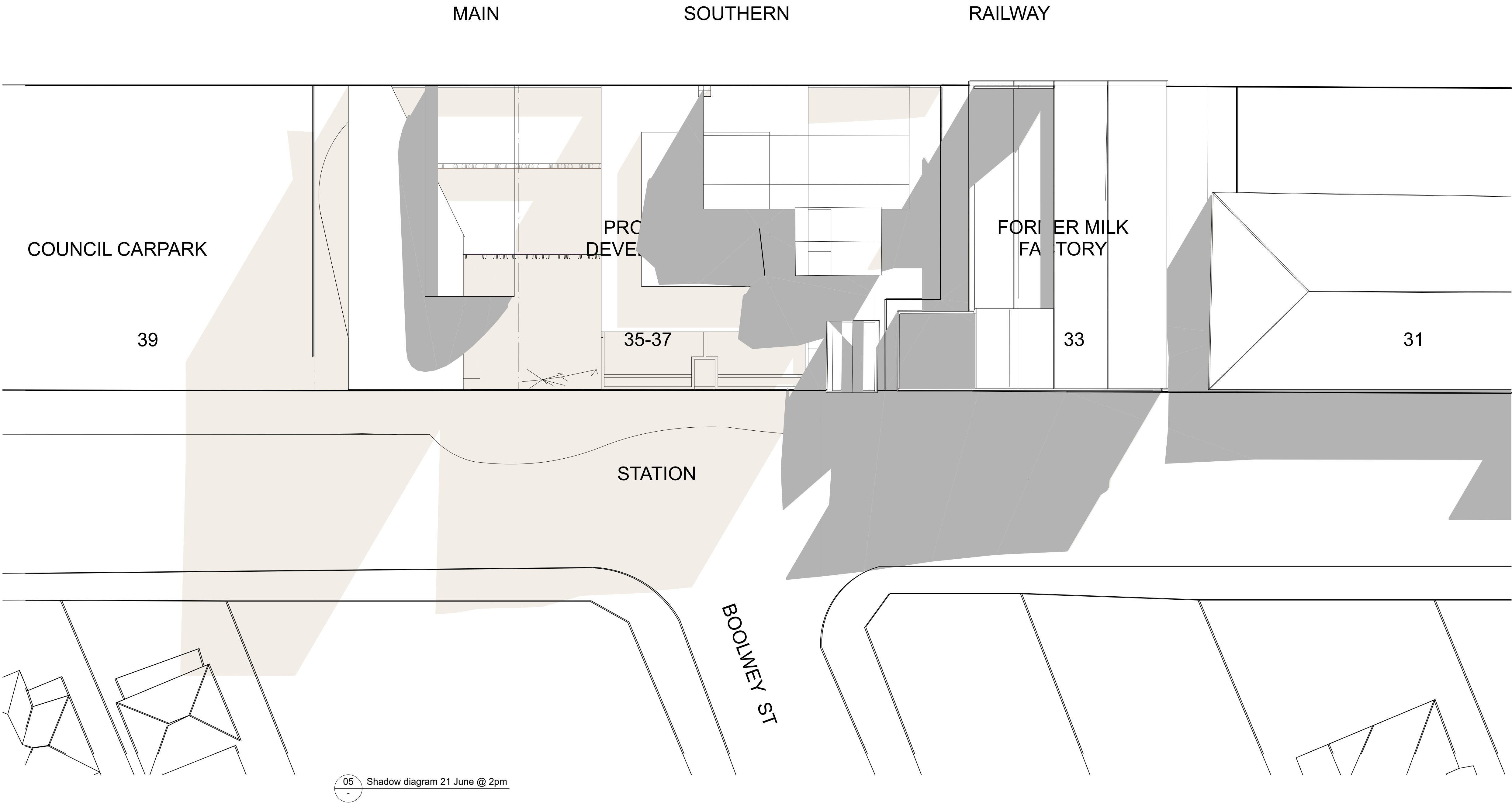

05 Shadow diagram 21 June @ 2pm

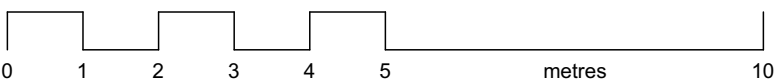

© Architectural Projects Pty. Ltd.
Gary O'Reilly - Registered Architect No. 4796, Nominated Architect
Reproduction of this drawing is prohibited without the consent of
Architectural Projects Pty. Ltd.

The contractor shall confirm on site existing dimensions and conditions
before commencement of works. All discrepancies should be reported
to the architect for instructions

Architectural Projects does not accept responsibility for the dimensional
accuracy of any data contained in CAD or other attachments as it may
be based on third party origin information. All information should be
verified in writing.

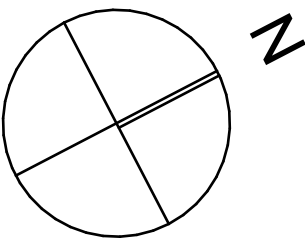

LEGEND

- Existing shadows
- Additional shadows

E	Development Application Set	26/9/2023
issue	amendment	Transmittal Set Date



the Foundry., Studio 1 / 181 Lawson St, Darlingtown., NSW Australia 2008
architects@architecturalprojects.net.au - www.architecturalprojects.net.au
Architectural Projects Pty. Ltd., ABN 20 669 174 994
tel +61 (02) 8303 1700, fax +61(02) 9319 1128

project

Proposed Development
35-37 Station Street Bowral

Shadow diagram 21 June @ 2pm

plot date	scale	drawn	checked
26/9/2023	@ A3 1:200 @ A1	AH	GO
Project No.	drawing No.		revision

1971 DA.504 E

File Path -
N:\Users\Server Files\04_CAD\Current projects\1971 35-37 Station Street Bowral\2_Models\230925 1971 35-37 Station Street Bowral23.jnh

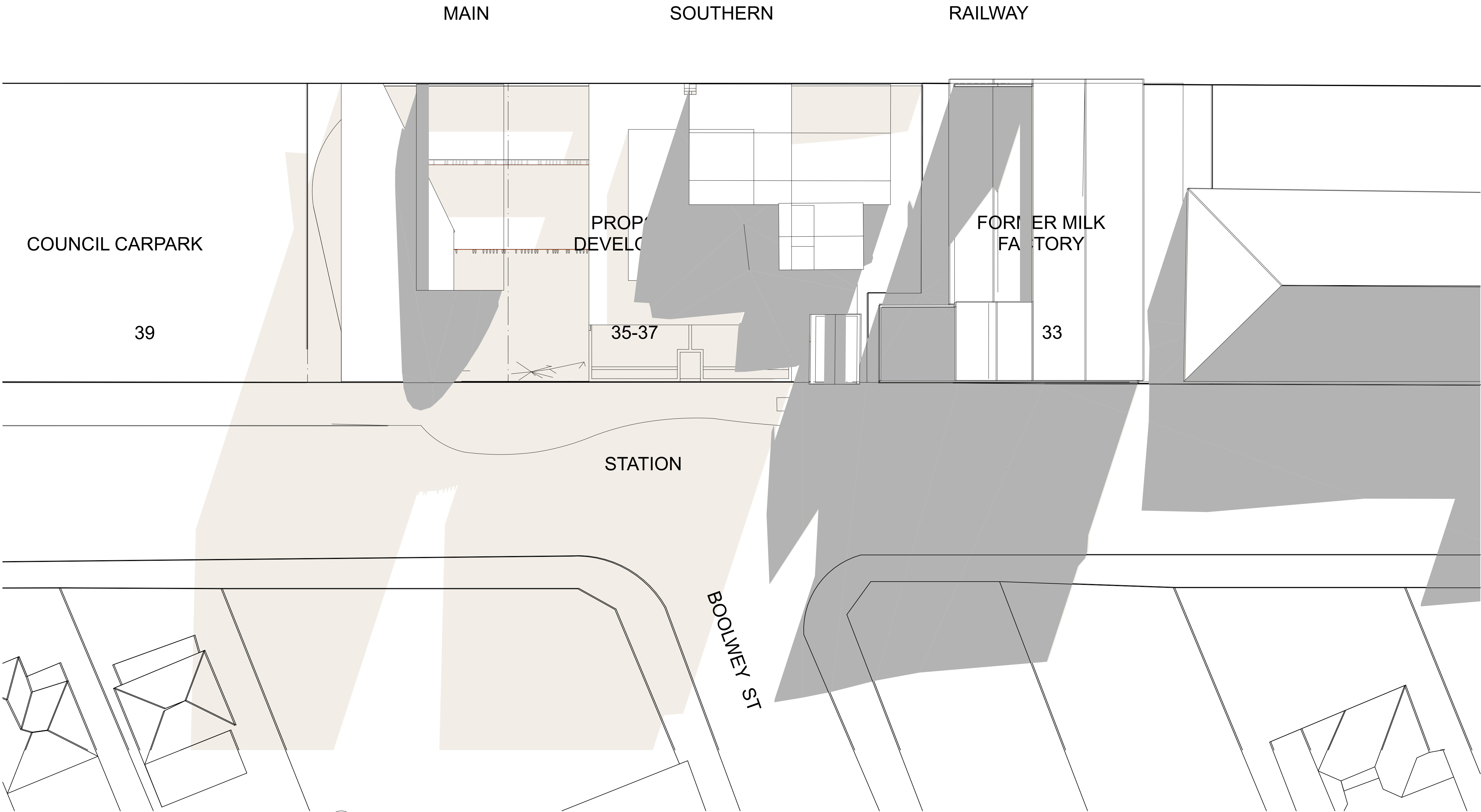

05 Shadow diagram 21 June @ 3pm

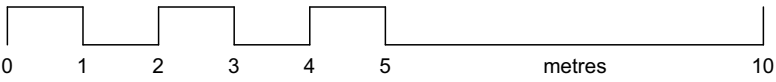

© Architectural Projects Pty. Ltd.
Gary O'Reilly - Registered Architect No. 4796, Nominated Architect
Reproduction of this drawing is prohibited without the consent of
Architectural Projects Pty. Ltd.

The contractor shall confirm on site existing dimensions and conditions
before commencement of works. All discrepancies should be reported
to the architect for instructions

Architectural Projects does not accept responsibility for the dimensional
accuracy of any data contained in CAD or other attachments as it may
be based on third party origin information. All information should be
verified in writing.

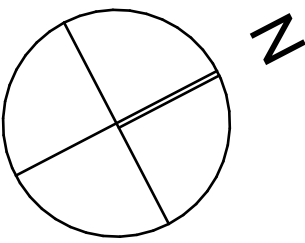

LEGEND

- Existing shadows
- Additional shadows

E	Development Application Set	26/9/2023
issue	amendment	Transmittal Set Date



the Foundry., Studio 1 / 181 Lawson St, Darlington., NSW Australia 2008
architects@architecturalprojects.net.au - www.architecturalprojects.net.au
Architectural Projects Pty. Ltd., ABN 20 669 174 994
tel +61 (02) 8303 1700., fax +61(02) 9319 1128.,
project

Proposed Development
35-37 Station Street Bowral

Shadow diagram 21 June @ 3pm

plot date	scale	@ A3	drawn	checked
26/9/2023	1:200	@ A1	AH	GO
Project No.	drawing No.			revision

1971 DA.505 E

File Path -
N:\Users\Server Files\04_CAD\Current projects\1971 35-37 Station Street Bowral\2_Models\230925 1971 35-37 Station Street Bowral23.jnh



1 Station Street Streetscape View



2 Station Street Streetscape View

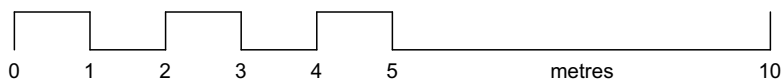

The contractor shall confirm on site existing dimensions and conditions before commencement of works. All discrepancies should be reported to the architect for instructions

Architectural Projects does not accept responsibility for the dimensional accuracy of any data contained in CAD or other attachments as it may be based on third party origin information. All information should be verified in writing.

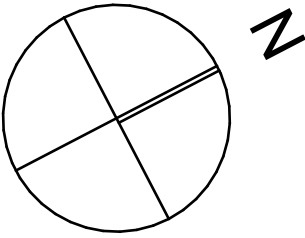

LEGEND

E	Development Application Set	26/9/2023
D	Development Application Set	8/8/2023
C	Development Application Set	8/8/2023
B	Development Application Set	8/8/2023
issue	amendment	Transmittal Set Date



the Foundry., Studio 1 / 181 Lawson St, Darlington., NSW Australia 2008
architects@architecturalprojects.net.au - www.architecturalprojects.net.au
Architectural Projects Pty. Ltd., ABN 20 669 174 994
tel +61 (02) 8303 1700, fax +61(02) 9319 1128, -

project

Proposed Development
35-37 Station Street Bowral

drawing

Views

plot date	scale	drawn	checked
26/9/2023	1:10	AH	GO
Project No.	drawing No.		revision

1971 DA.801 E

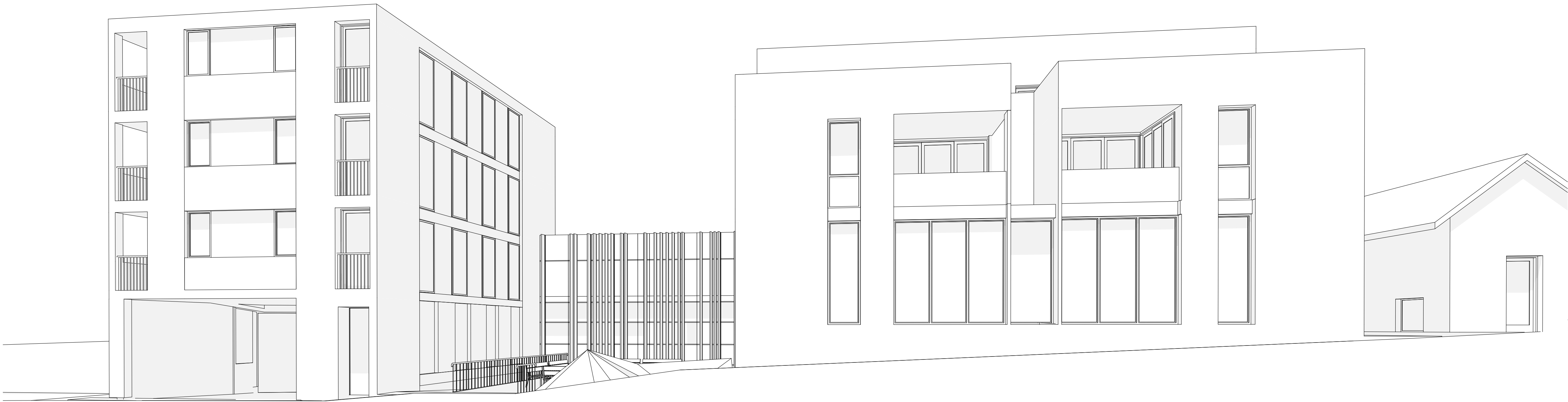

2 Station Street Streetscape View



1 Station Street Streetscape View

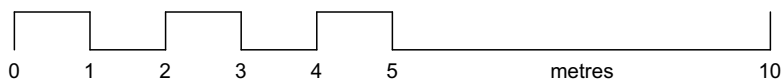

The contractor shall confirm on site existing dimensions and conditions before commencement of works. All discrepancies should be reported to the architect for instructions
Architectural Projects does not accept responsibility for the dimensional accuracy of any data contained in CAD or other attachments as it may be based on third party origin information. All information should be verified in writing.

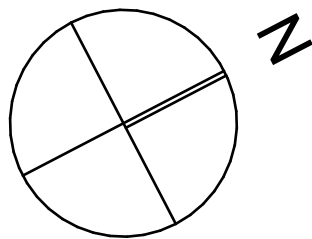

LEGEND

E	Development Application Set	26/9/2023
D	Development Application Set	8/8/2023
C	Development Application Set	8/8/2023
B	Development Application Set	8/8/2023
issue	amendment	Transmittal Set Date



the Foundry., Studio 1 / 181 Lawson St, Darlington., NSW Australia 2008
architects@architecturalprojects.net.au - www.architecturalprojects.net.au
Architectural Projects Pty. Ltd., ABN 20 669 174 994
tel +61 (02) 8303 1700, fax +61(02) 9319 1128, project

Proposed Development
35-37 Station Street Bowral

drawing

Views

plot date	scale	@ A3	drawn	checked
26/9/2023	1:15	@ A1	AH	GO
Project No.	drawing No.			revision

1971 DA.802 E



1 Station Street Streetscape View

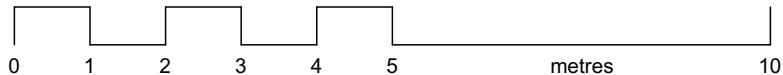

The contractor shall confirm on site existing dimensions and conditions before commencement of works. All discrepancies should be reported to the architect for instructions
Architectural Projects does not accept responsibility for the dimensional accuracy of any data contained in CAD or other attachments as it may be based on third party origin information. All information should be verified in writing.

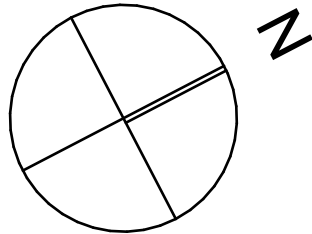

LEGEND

E	Development Application Set	26/9/2023
D	Development Application Set	8/8/2023
C	Development Application Set	8/8/2023
B	Development Application Set	8/8/2023
issue	amendment	Transmittal Set Date



the Foundry., Studio 1 / 181 Lawson St, Darlington., NSW Australia 2008
architects@architecturalprojects.net.au - www.architecturalprojects.net.au
Architectural Projects Pty. Ltd., ABN 20 669 174 994
tel +61 (02) 9303 1700., fax +61(02) 9319 1128.,
project

Proposed Development
35-37 Station Street Bowral

drawing

Views

plot date	scale	drawn	checked
26/9/2023	1:10 @ A3 @ A1	AH	GO
Project No.	drawing No.	revision	

1971 DA.803 E

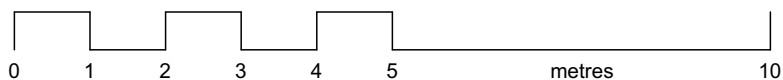
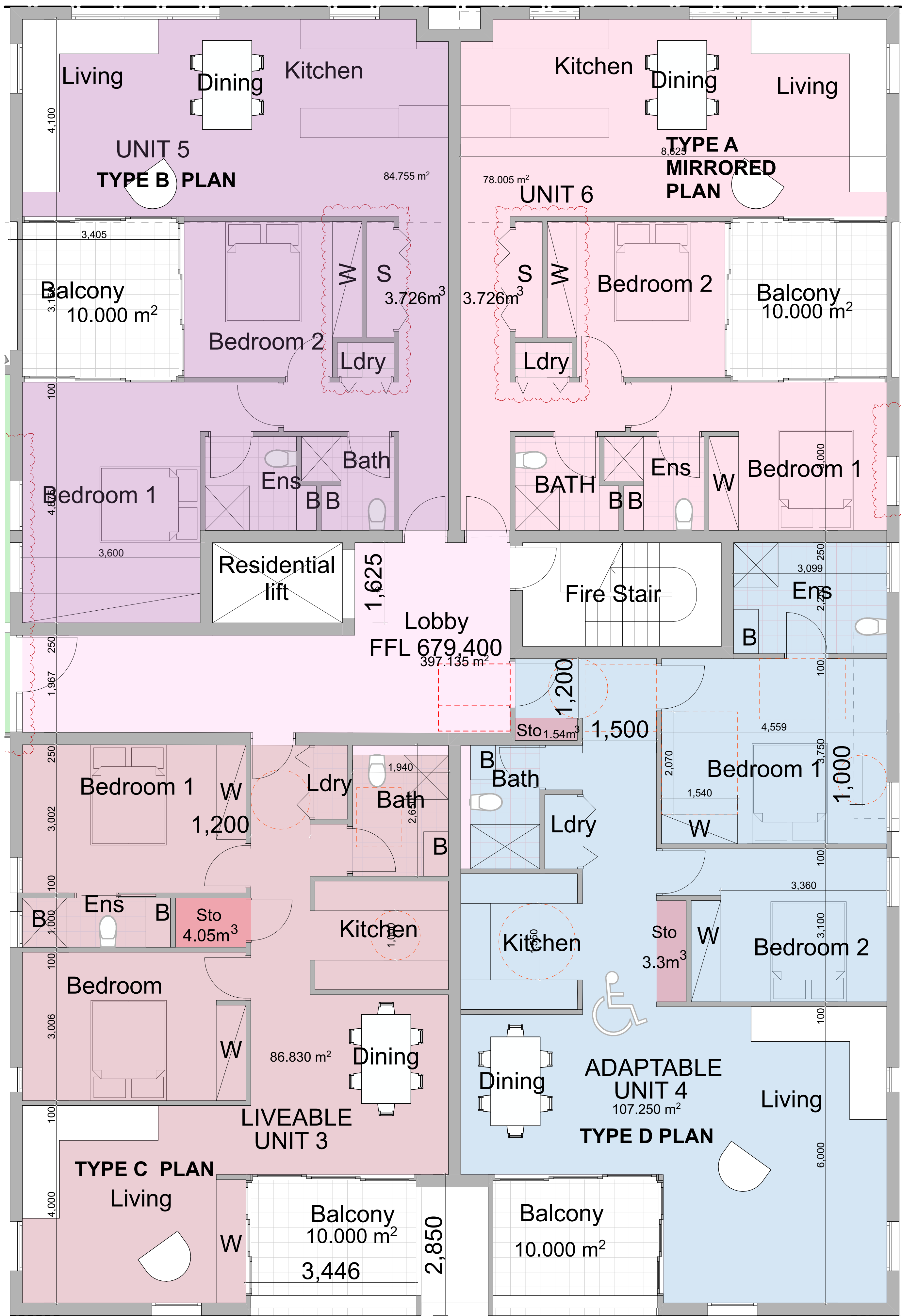
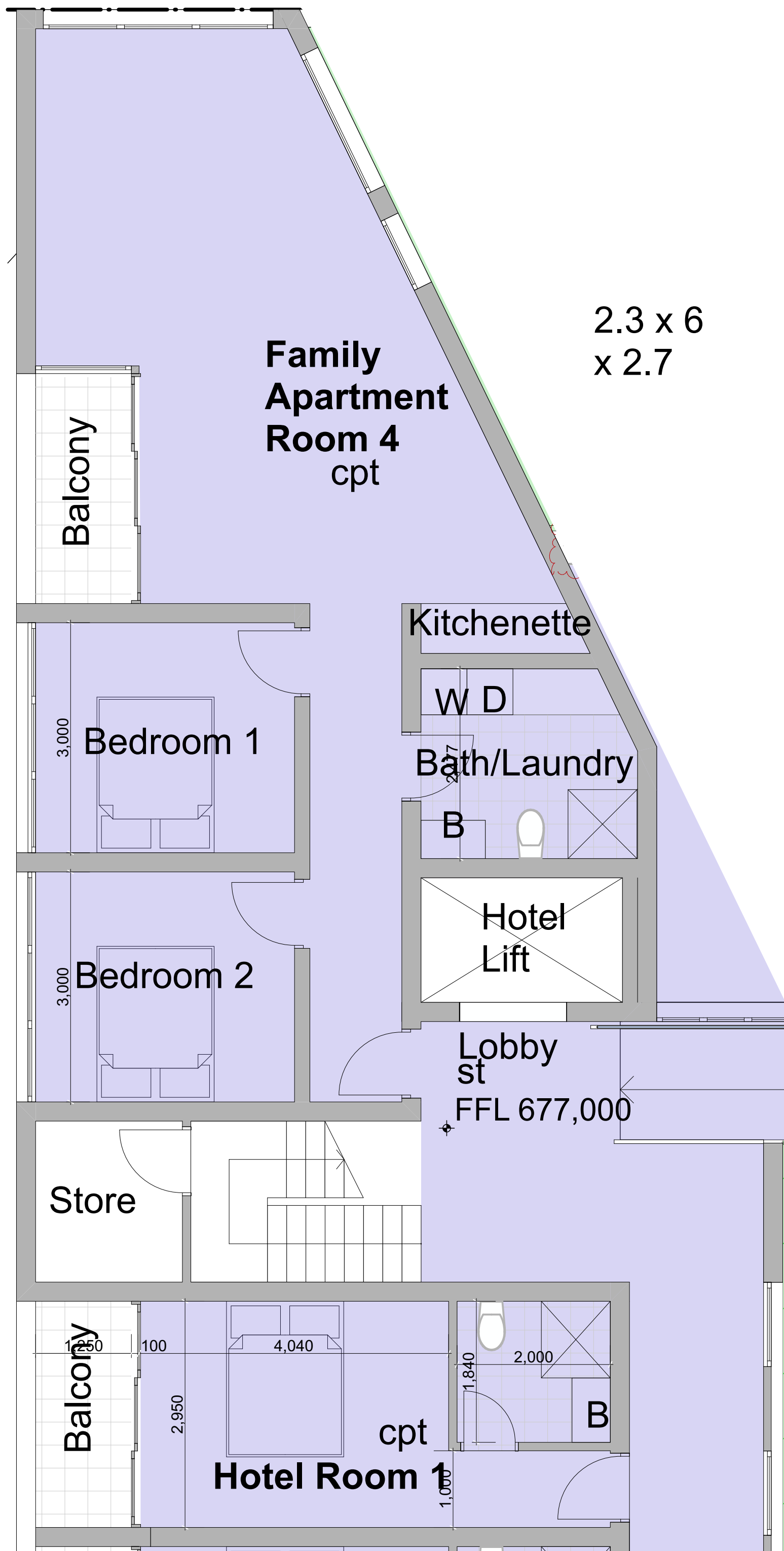

© Architectural Projects Pty. Ltd.
Gary O'Reilly - Registered Architect No. 4796, Nominated Architect
Reproduction of this drawing is prohibited without the consent of
Architectural Projects Pty. Ltd.

The contractor shall confirm on site existing dimensions and conditions
before commencement of works. All discrepancies should be reported
to the architect for instructions
Architectural Projects does not accept responsibility for the dimensional
accuracy of any data contained in CAD or other attachments as it may
be based on third party origin information. All information should be
verified in writing.

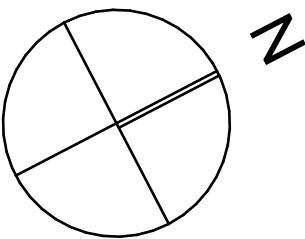

LEGEND

- Hotel
- Commercial
- Residential

- C Casement window
- F Fixed window
- S Sliding window
- GD Glass door
- SD Sliding door
- B External blinds
- BI Brick Infill

- EXTERIOR
- Wall Finish Dark face brick
 - Upper Roof Finish Light Grey concrete
 - Upper Terrace Light Grey concrete
 - Recessed Terrace Light Grey concrete
 - Courtyard Dark face brick
 - Glazing Bronze eglass
 - Blinds Bronze
 - Railing Bronze
- SERVICE
- Airconditioning Cassette with external
 - Exhaust fans to bathroom and kitchen
 - Stormwater Tanks

- 1 - Face brick
- 2 - Face brick soldier cour
- 3 - Aluminium Window
- 4 - Aluminium Blade
- 5 - Timber Boarding
- 6 - Brick paving

- bkp Brick Paving
- b Basin
- bwk Brickwork
- cpt Carpet
- ct Ceramic Tiles
- fcl Fixed Glazing
- pf Pebble Flooring
- st Stone
- stp Stone Paving
- tf Timber Strip Floor
- Ceramic Tiles External

E	Development Application Set	26/9/2023
D	Development Application Set	8/8/2023
C	Development Application Set	8/8/2023
A	Development Application Set	8/8/2023
issue	amendment	Transmittal Set Date



the Foundry., Studio 1 / 181 Lawson St, Darlington., NSW Australia 2008
architects@architecturalprojects.net.au - www.architecturalprojects.net.au
Architectural Projects Pty. Ltd., ABN 20 669 174 994
tel +61 (02) 8303 1700, fax +61(02) 9319 1128

Proposed Development
35-37 Station Street Bowral

drawing
Typical Hotel Layout Detail and TypeA, B, C
and D Detail

plot date	scale	@ A3	drawn	checked
26/9/2023	1:50	@ A1	AH	GO
Project No.	drawing No.			revision

1971 DA.901 E

File Path -
N:\server\Files\04_CAD\Current projects\1971 35-37 Station Street Bowral\2_Model\230925 1971 35-37 Station Street Bowral23.jnh

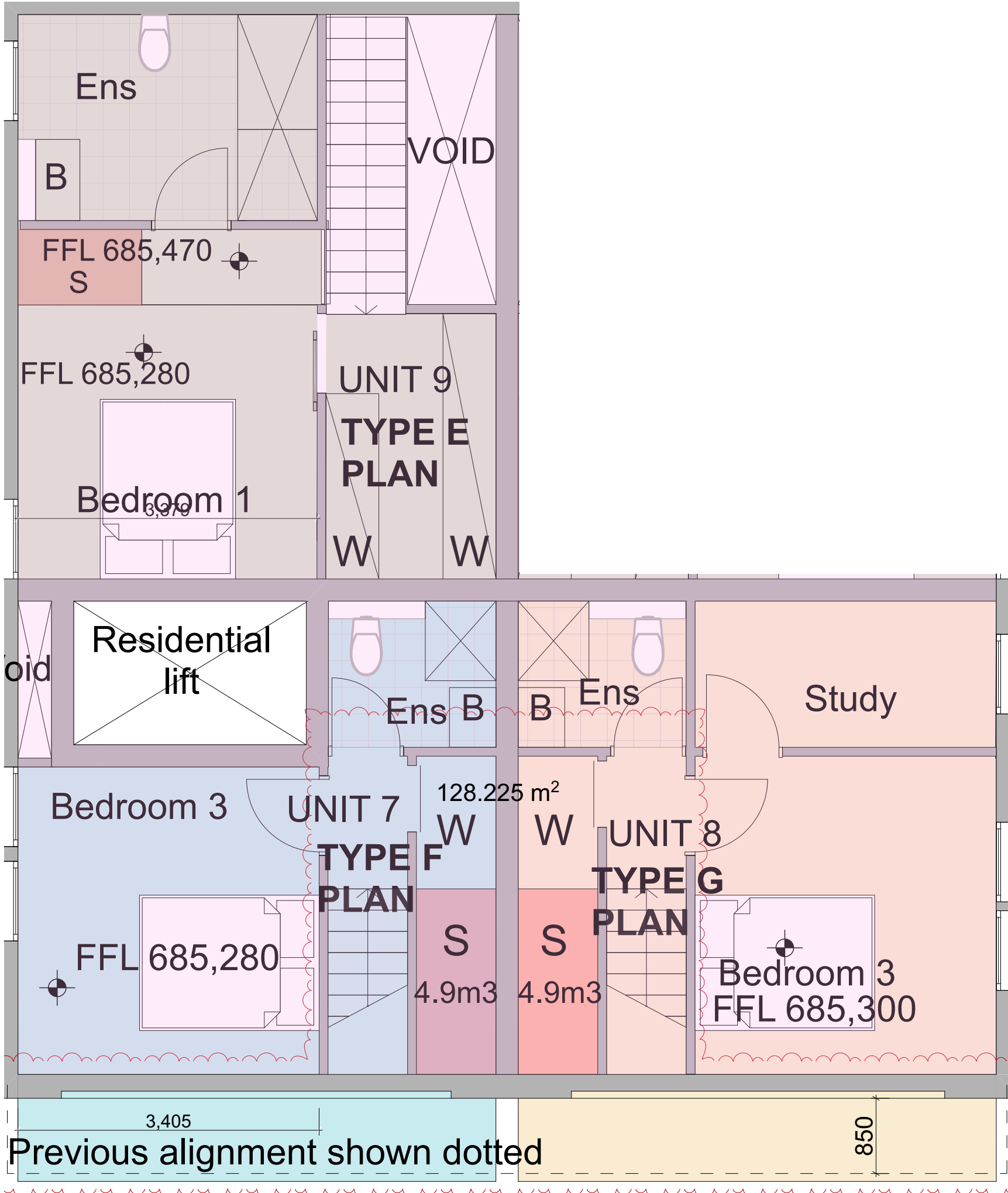

© Architectural Projects Pty. Ltd.
Gary O'Reilly - Registered Architect No. 4796, Nominated Architect
Reproduction of this drawing is prohibited without the consent of
Architectural Projects Pty. Ltd.

The contractor shall confirm on site existing dimensions and conditions
before commencement of works. All discrepancies should be reported
to the architect for instructions

Architectural Projects does not accept responsibility for the dimensional
accuracy of any data contained in CAD or other attachments as it may
be based on third party origin information. All information should be
verified in writing.

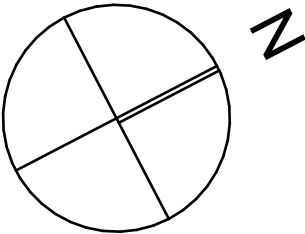

LEGEND

- Hotel
- Commercial
- Residential

- C Casement window
- F Fixed window
- S Sliding window
- GD Glass door
- SD Sliding door
- B External blinds
- BI Brick Infill

- EXTERIOR
- Wall Finish Dark face brick
 - Upper Roof Finish Light Grey concrete
 - Upper Terrace Light Grey concrete
 - Recessed Terrace Light Grey concrete
 - Courtyard Dark face brick
 - Glazing Bronze eglass
 - Blinds Bronze
 - Railing Bronze
- SERVICE
- Airconditioning Cassette with external
 - Stormwater Exhaust fans to bathroom and kitchen Tanks

- 1 - Face brick
- 2 - Face brick soldier cour
- 3 - Aluminium Window
- 4 - Aluminium Blade
- 5 - Timber Boarding
- 6 - Brick paving

- bkpv Brick Paving
- b Basin
- bwk Brickwork
- cpt Carpet
- ct Ceramic Tiles
- fcl Fixed Glazing
- pf Pebble Flooring
- stp Stone
- stpv Stone Paving
- tf Timber Strip Floor
- Ceramic Tiles External

E	Development Application Set	26/9/2023
D	Development Application Set	8/8/2023
C	Development Application Set	8/8/2023
A	Development Application Set	8/8/2023
issue	amendment	Transmittal Set Date



the Foundry., Studio 1 / 181 Lawson St, Darlington., NSW Australia 2008
architects@architecturalprojects.net.au - www.architecturalprojects.net.au
Architectural Projects Pty. Ltd. - ABN 20 669 174 994
tel +61 (02) 8303 1700 - fax +61(02) 9319 1128 -

project

Proposed Development
35-37 Station Street Bowral

drawing

Typical Unit Type E, F and G Detail

plot date	scale	@ A3	drawn	checked
26/9/2023	1:50	@ A1	AH	GO
Project No.	drawing No.			revision

1971 DA.902 E

File Path -
N:\server\Files\04_CAD\Current projects\1971 35-37 Station Street Bowral\2_Model\230925 1971 35-37 Station Street Bowral23.dwg

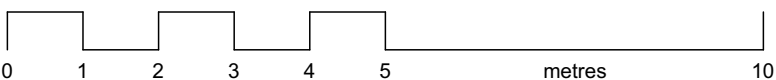

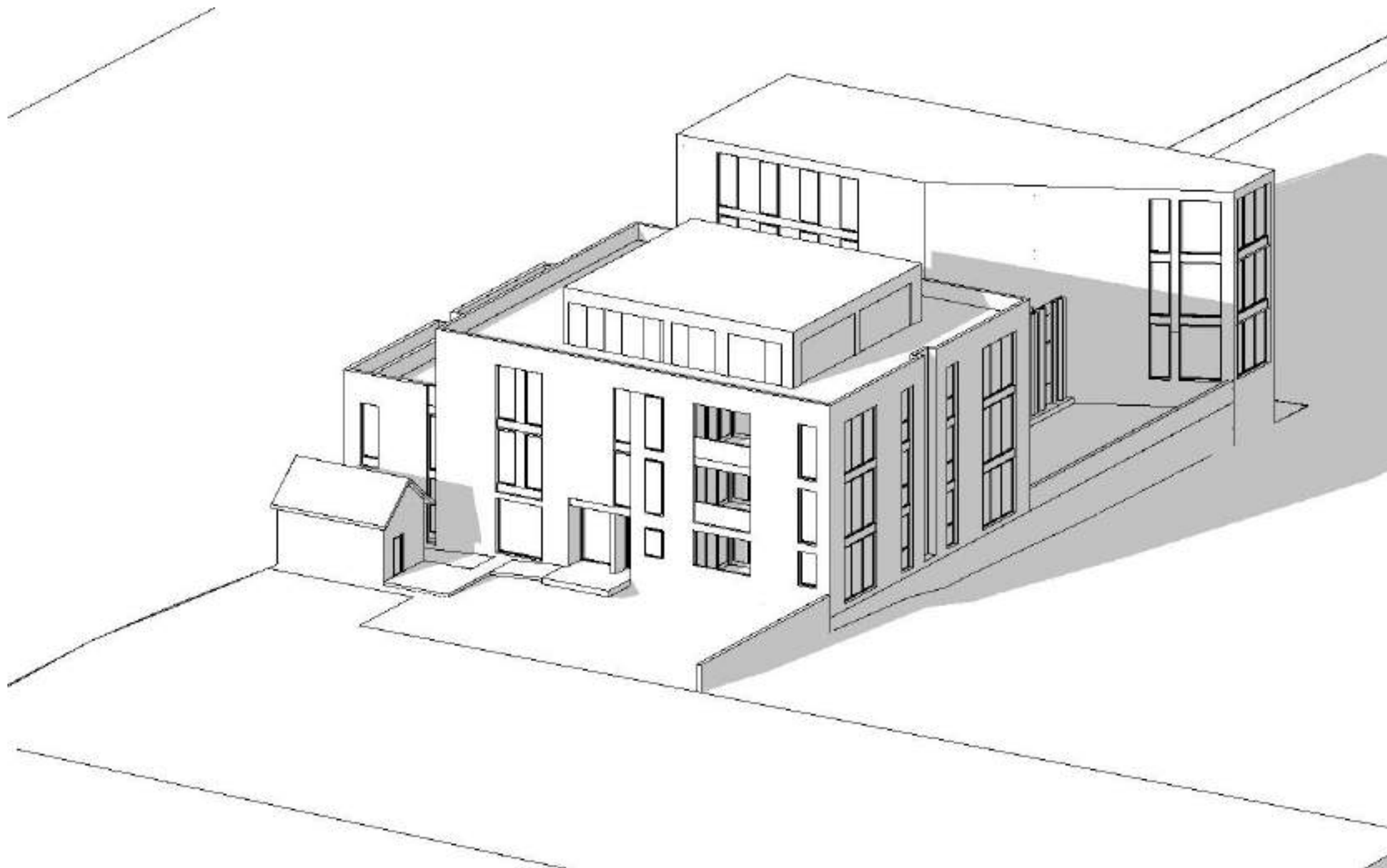

01 01 June 21 9am

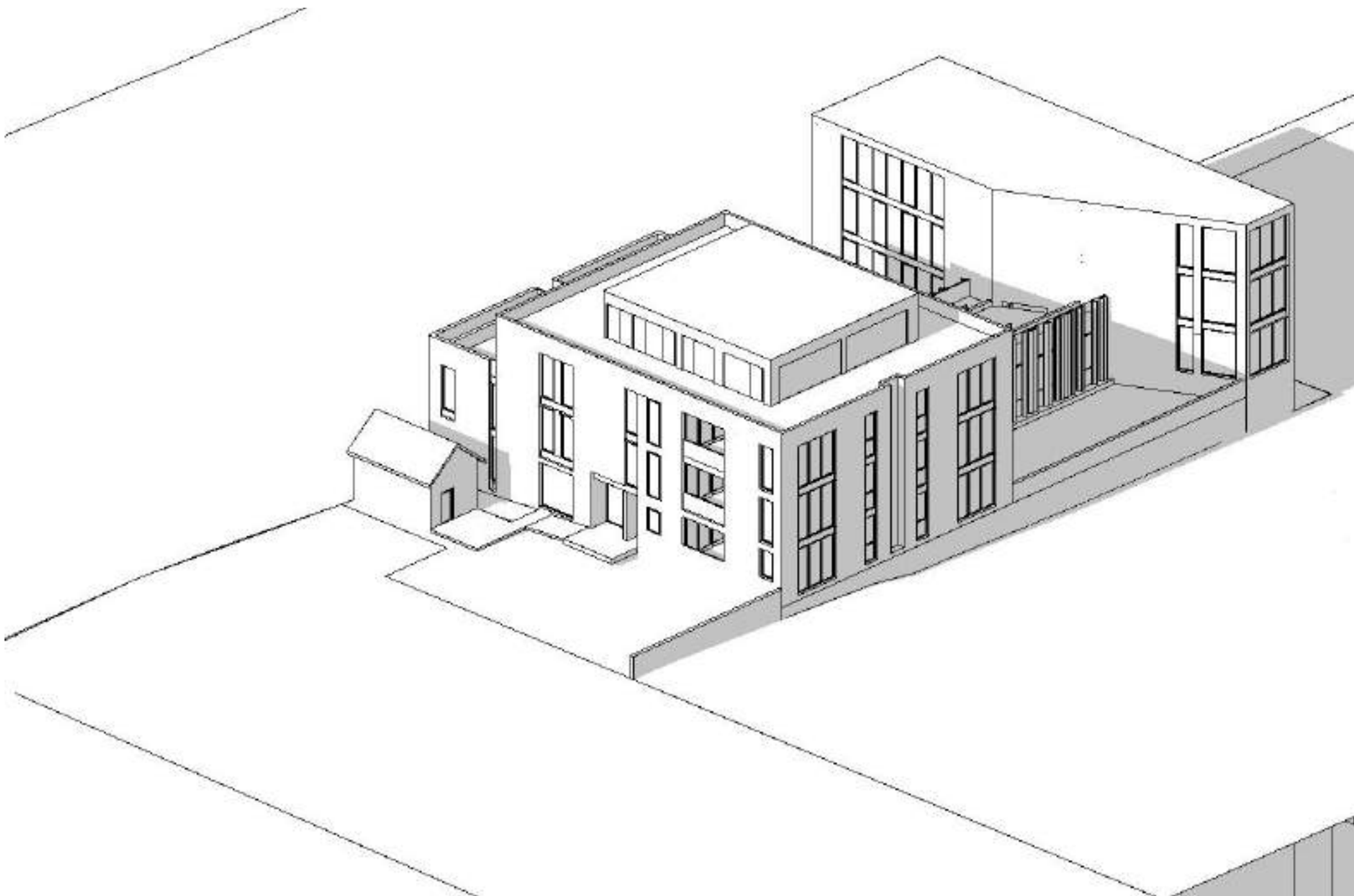

02 02 June 21 10am

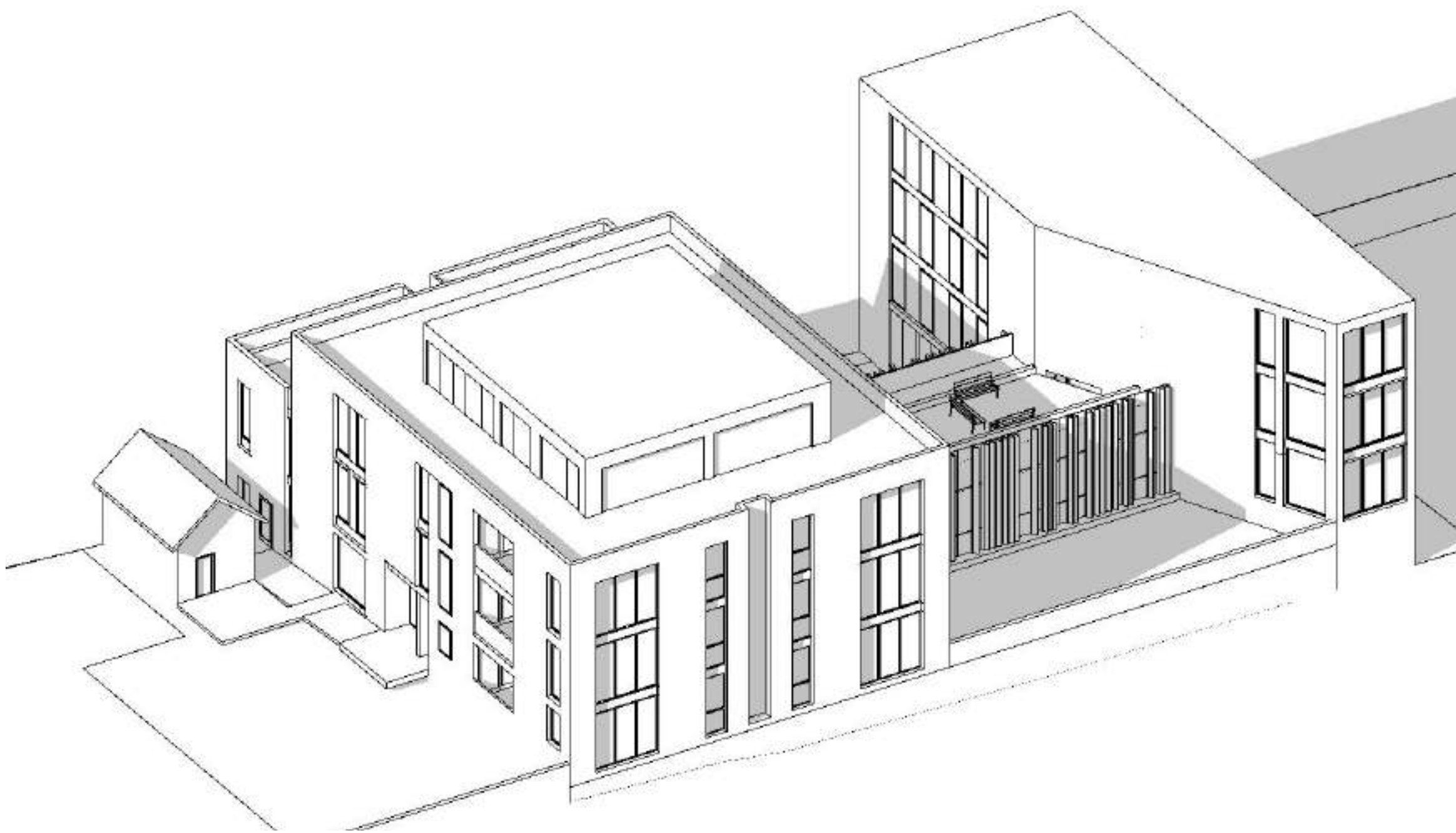

03 03 June 21 11am

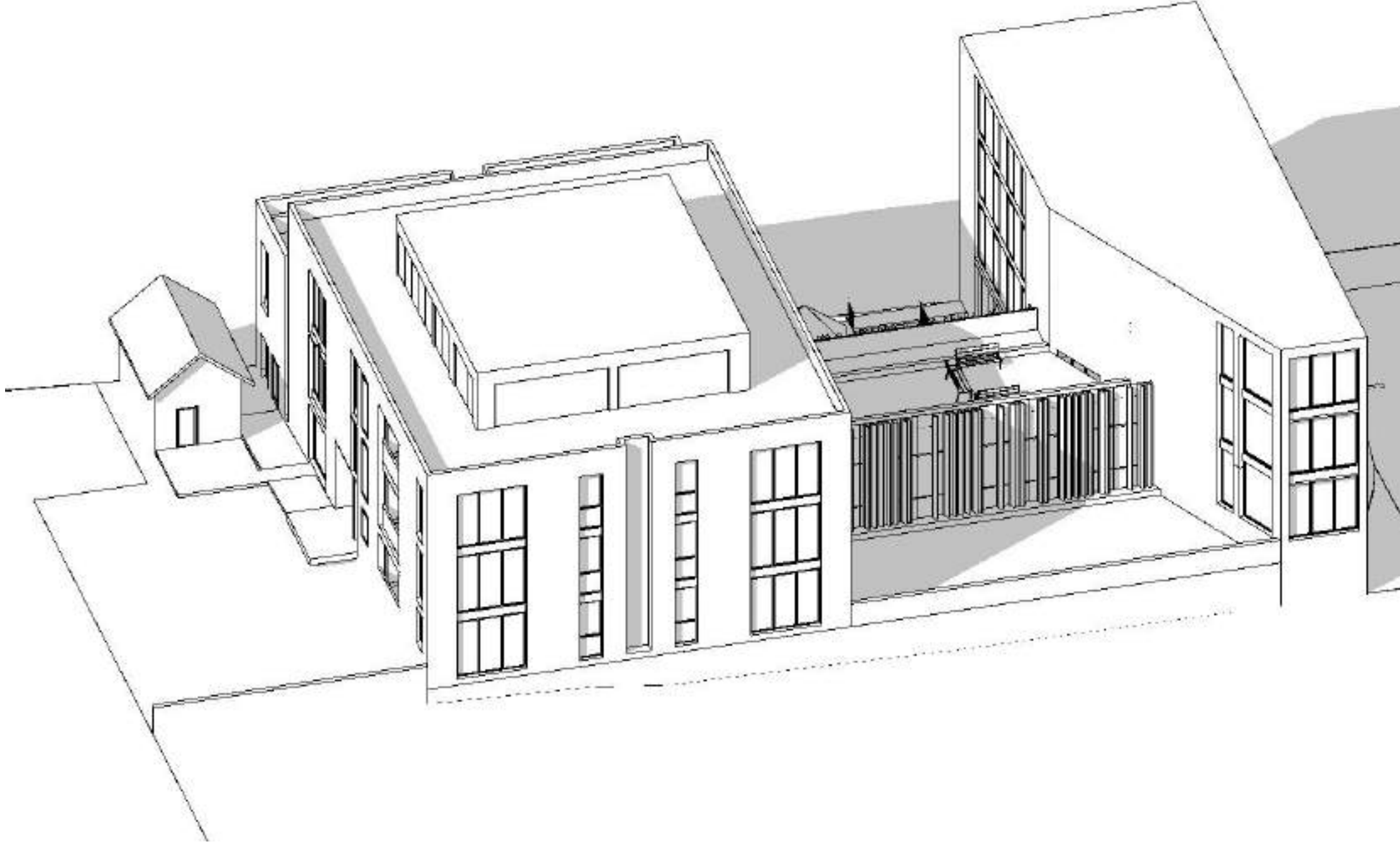

04 04 June 21 12pm

The contractor shall confirm on site existing dimensions and conditions before commencement of works. All discrepancies should be reported to the architect for instructions.
Architectural Projects does not accept responsibility for the dimensional accuracy of any data contained in CAD or other attachments as it may be based on third party origin information. All information should be verified in writing.

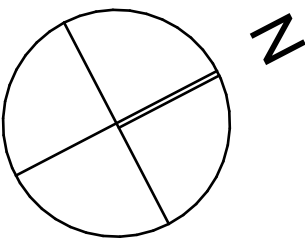

LEGEND

E	Development Application Set	26/9/2023
D	Development Application Set	8/8/2023
C	Development Application Set	8/8/2023
A	Development Application Set	8/8/2023
issue	amendment	Transmittal Set Date



the Foundry., Studio 1 / 181 Lawson St, Darlington., NSW Australia 2008
architects@architecturalprojects.net.au - www.architecturalprojects.net.au
Architectural Projects Pty. Ltd., ABN 20 669 174 994
tel +61 (02) 8303 1700., fax +61(02) 9319 1128.,
project

Proposed Development
35-37 Station Street Bowral

drawing

View From Sun

plot date	scale	@ A3	drawn	checked
26/9/2023	1:1.67	@ A1	AH	GO
Project No.	drawing No.			revision

1971 DA.1001 E

File Path :
N:\Users\Server Files\04_CAD\Current projects\1971 35-37 Station Street Bowral\2_Models\230925 1971 35-37 Station Street Bowral23.jpg

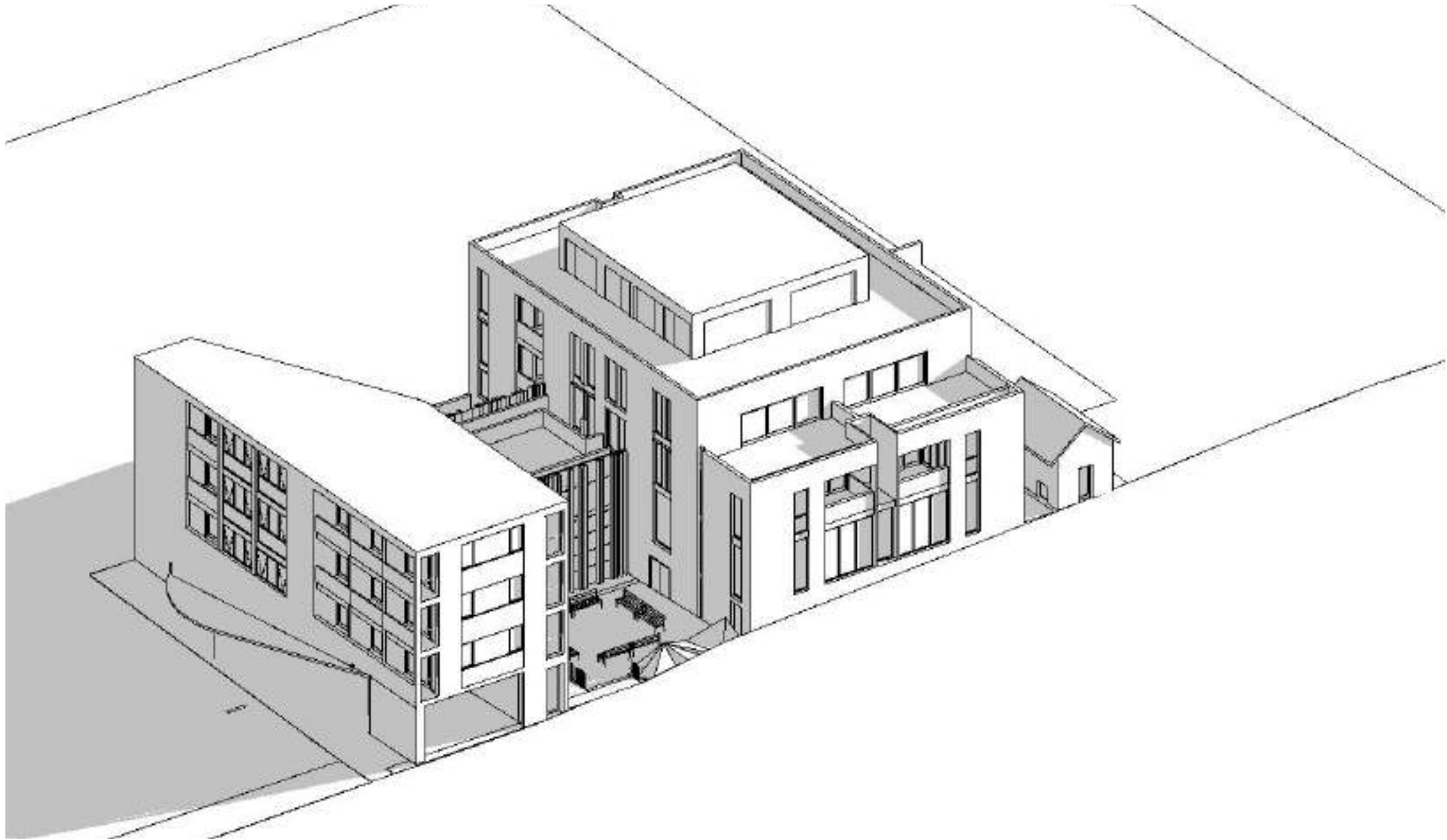

1
-
1 front view 9 am

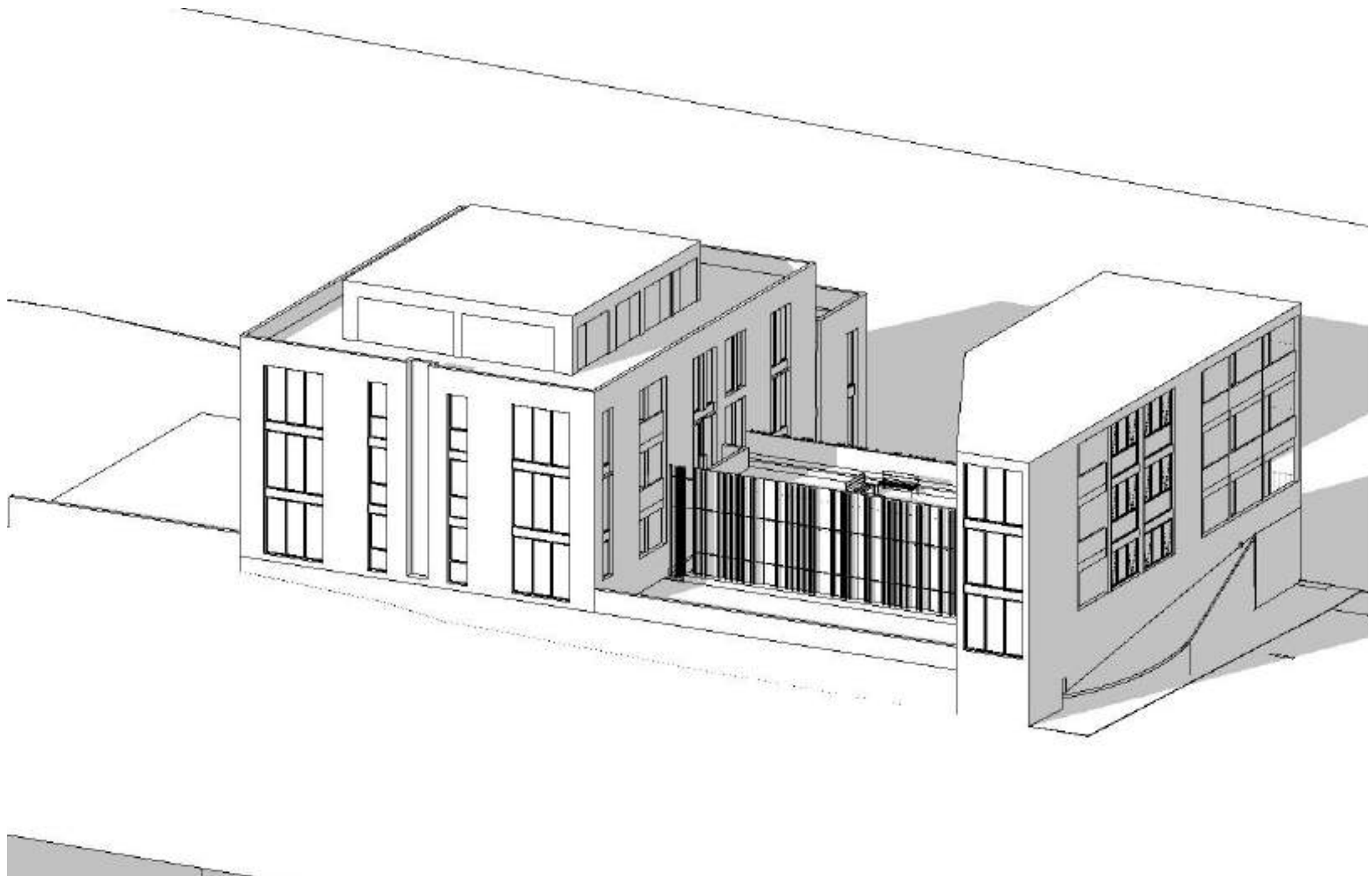

07
-
07 June 21 3pm

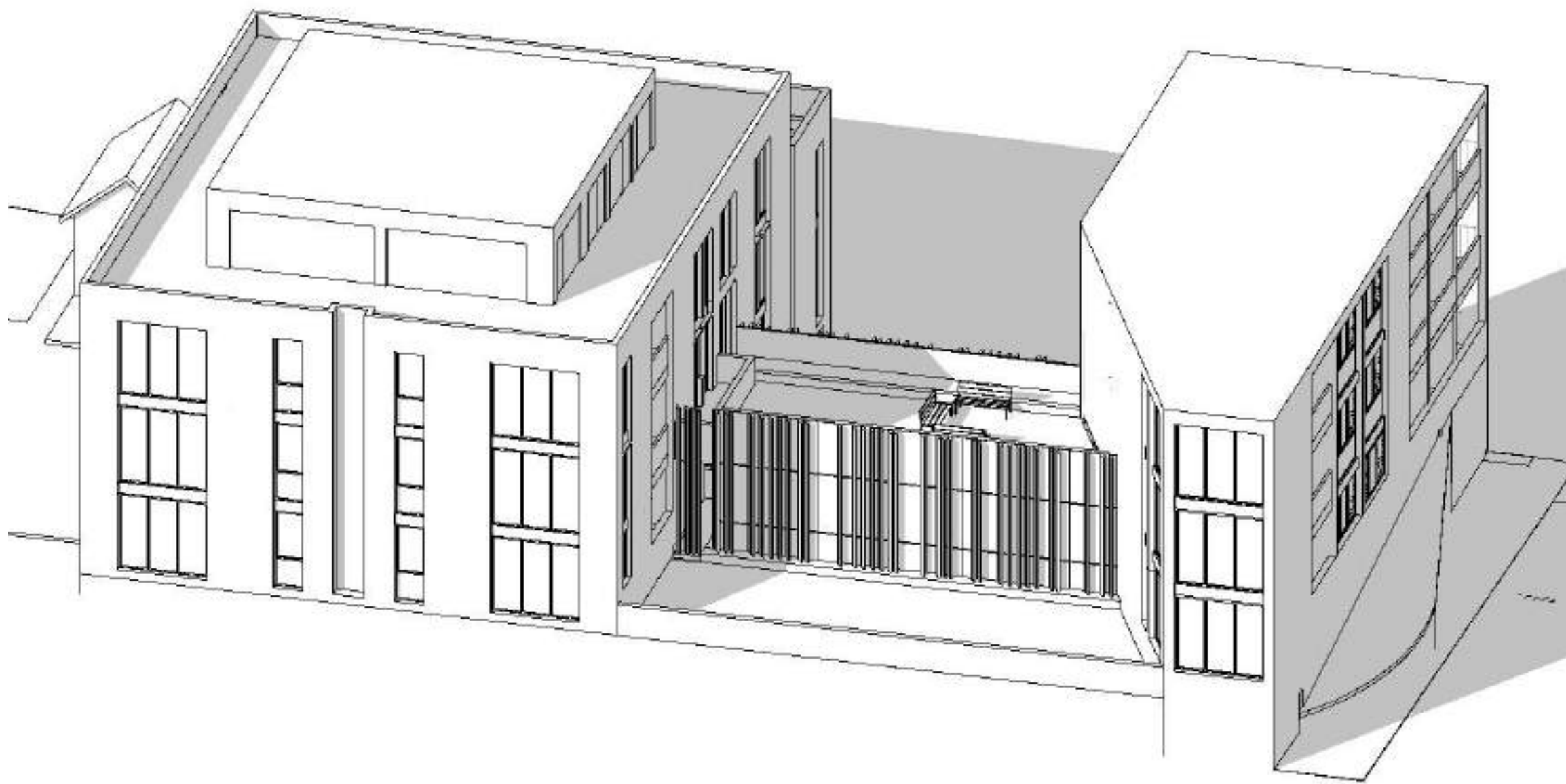

06
-
06 June 21 2pm

© Architectural Projects Pty. Ltd.
Gary O'Reilly - Registered Architect No. 4796, Nominated Architect
Reproduction of this drawing is prohibited without the consent of
Architectural Projects Pty. Ltd.

The contractor shall confirm on site existing dimensions and conditions
before commencement of works. All discrepancies should be reported
to the architect for instructions

Architectural Projects does not accept responsibility for the dimensional
accuracy of any data contained in CAD or other attachments as it may
be based on third party origin information. All information should be
verified in writing.

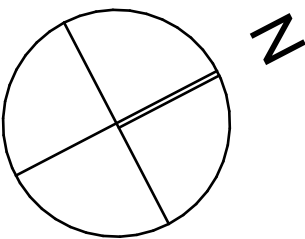

LEGEND

E	Development Application Set	26/9/2023
D	Development Application Set	8/8/2023
C	Development Application Set	8/8/2023
A	Development Application Set	8/8/2023
issue	amendment	Transmittal Set Date



the Foundry., Studio 1 / 181 Lawson St, Darlington., NSW Australia 2008
architects@architecturalprojects.net.au - www.architecturalprojects.net.au
Architectural Projects Pty. Ltd., ABN 20 669 174 994
tel +61 (02) 8303 1700, fax +61(02) 9319 1128, -
project

Proposed Development
35-37 Station Street Bowral

drawing

View From Sun

plot date	scale	drawn	checked
26/9/2023	@ A3 1:1.67	AH	GO
Project No.	drawing No.	revision	
1971	DA.1002	E	

File Path -
N:\Users\Server Files\04_CAD\Current projects\1971 35-37 Station Street Bowral\2_Models\230925 1971 35-37 Station Street Bowral23.jnh

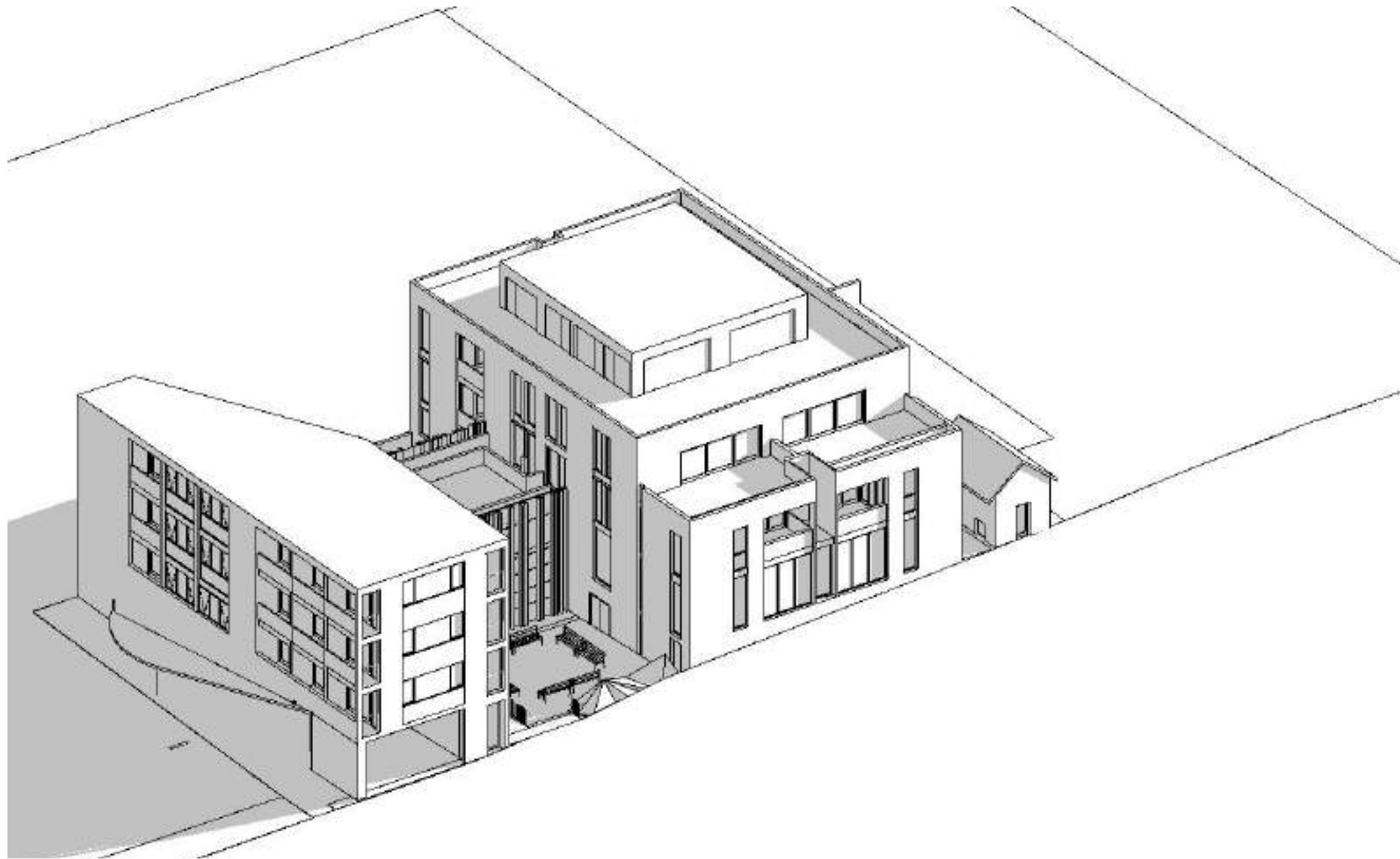

1 front view 9 am

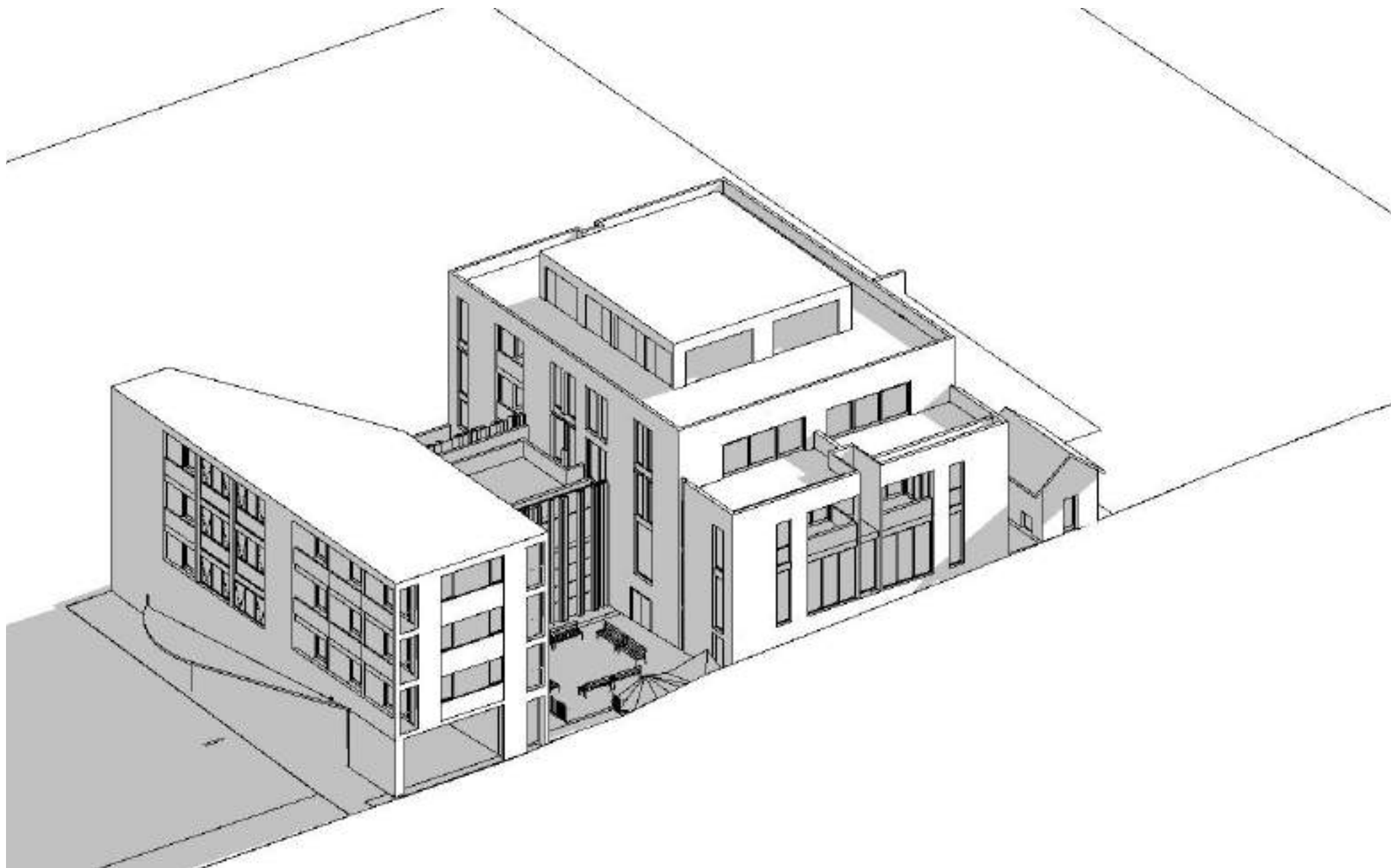

2 front view 10 am

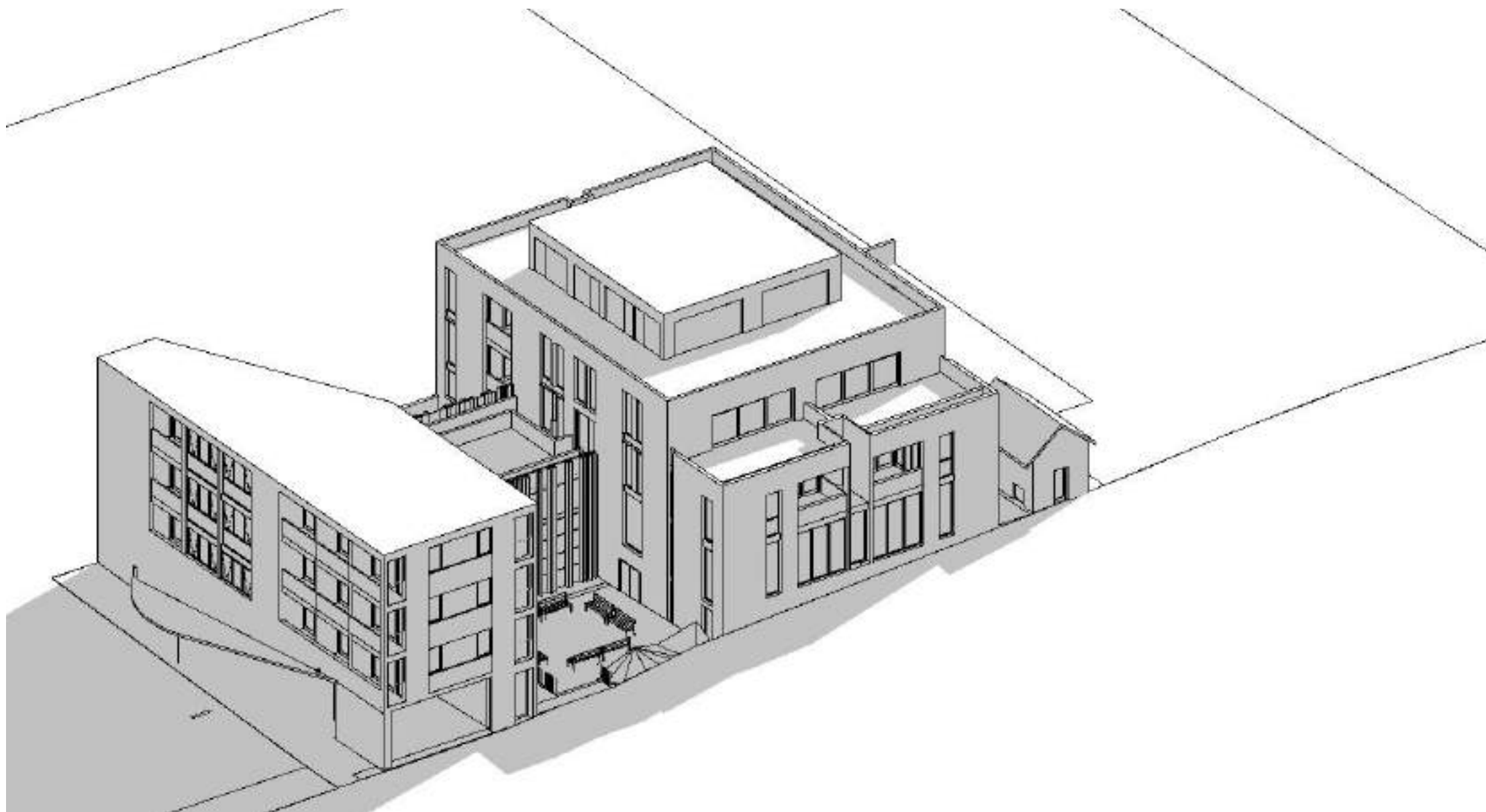

3 front view 11 am

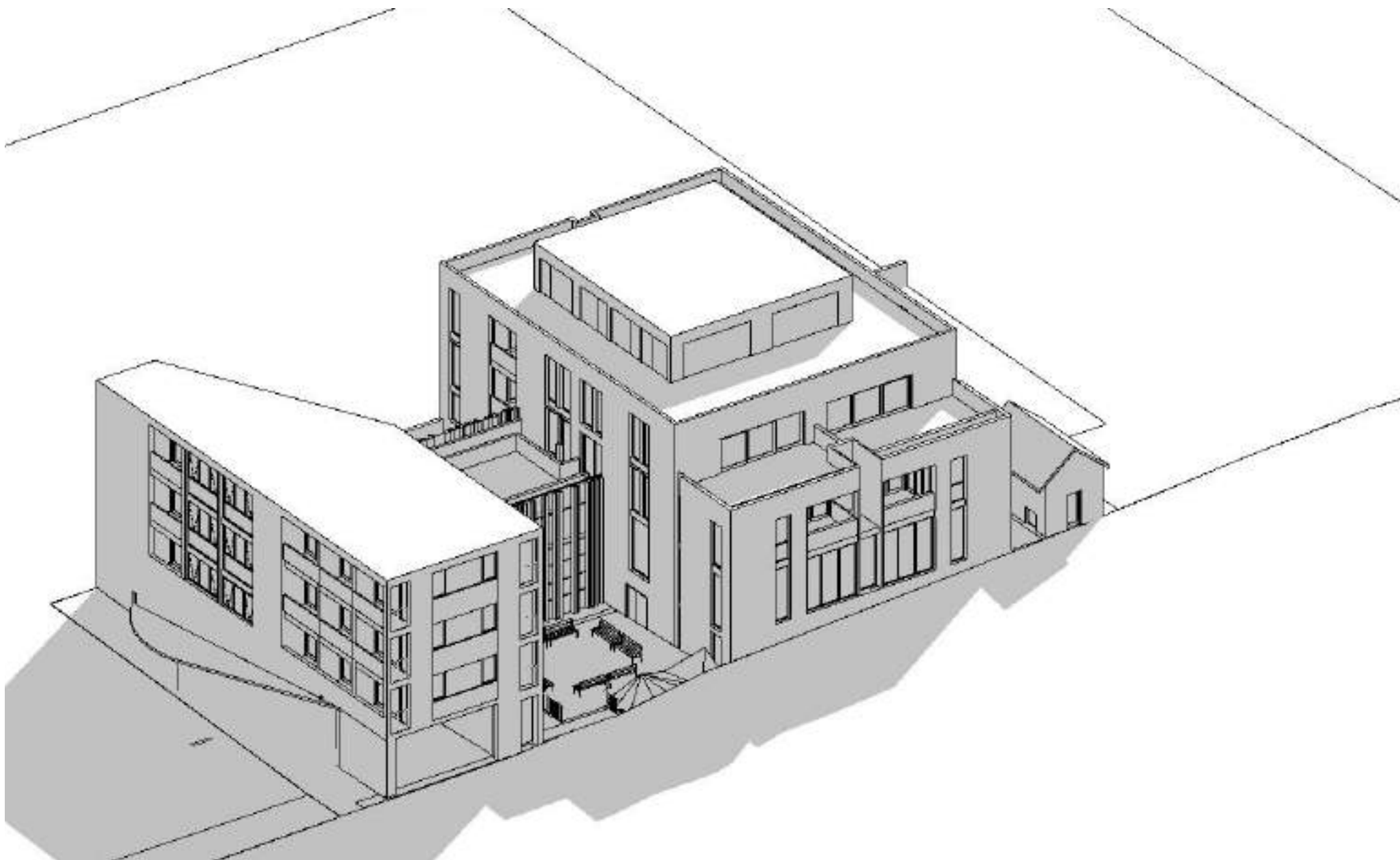

4 front view 12 PM

The contractor shall confirm on site existing dimensions and conditions before commencement of works. All discrepancies should be reported to the architect for instructions
Architectural Projects does not accept responsibility for the dimensional accuracy of any data contained in CAD or other attachments as it may be based on third party origin information. All information should be verified in writing.

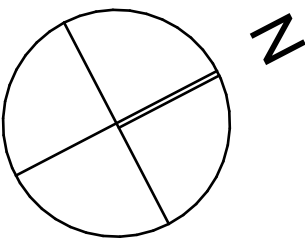

LEGEND

E	Development Application Set	26/9/2023
01	Development Application Set	8/8/2023
issue	amendment	Transmittal Set Date



the Foundry., Studio 1 / 181 Lawson St, Darlington., NSW Australia 2008
architects@architecturalprojects.net.au - www.architecturalprojects.net.au
Architectural Projects Pty. Ltd., ABN 20 669 174 994
tel +61 (02) 8303 1700., fax +61(02) 9319 1128.,
project

Proposed Development
35-37 Station Street Bowral

drawing

View From Sun (Front view)

plot date	scale	drawn	checked
26/9/2023	@ A3 1:1.67 @ A1	AH	GO
Project No.	drawing No.	revision	

1971 DA.1003 E

File Path -
/Volumes/Server Files/04_CAD/Current projects/1971 35-37 Station Street Bowral/2_Model/
230925 1971 35-37 Station Street Bowral23.jnh

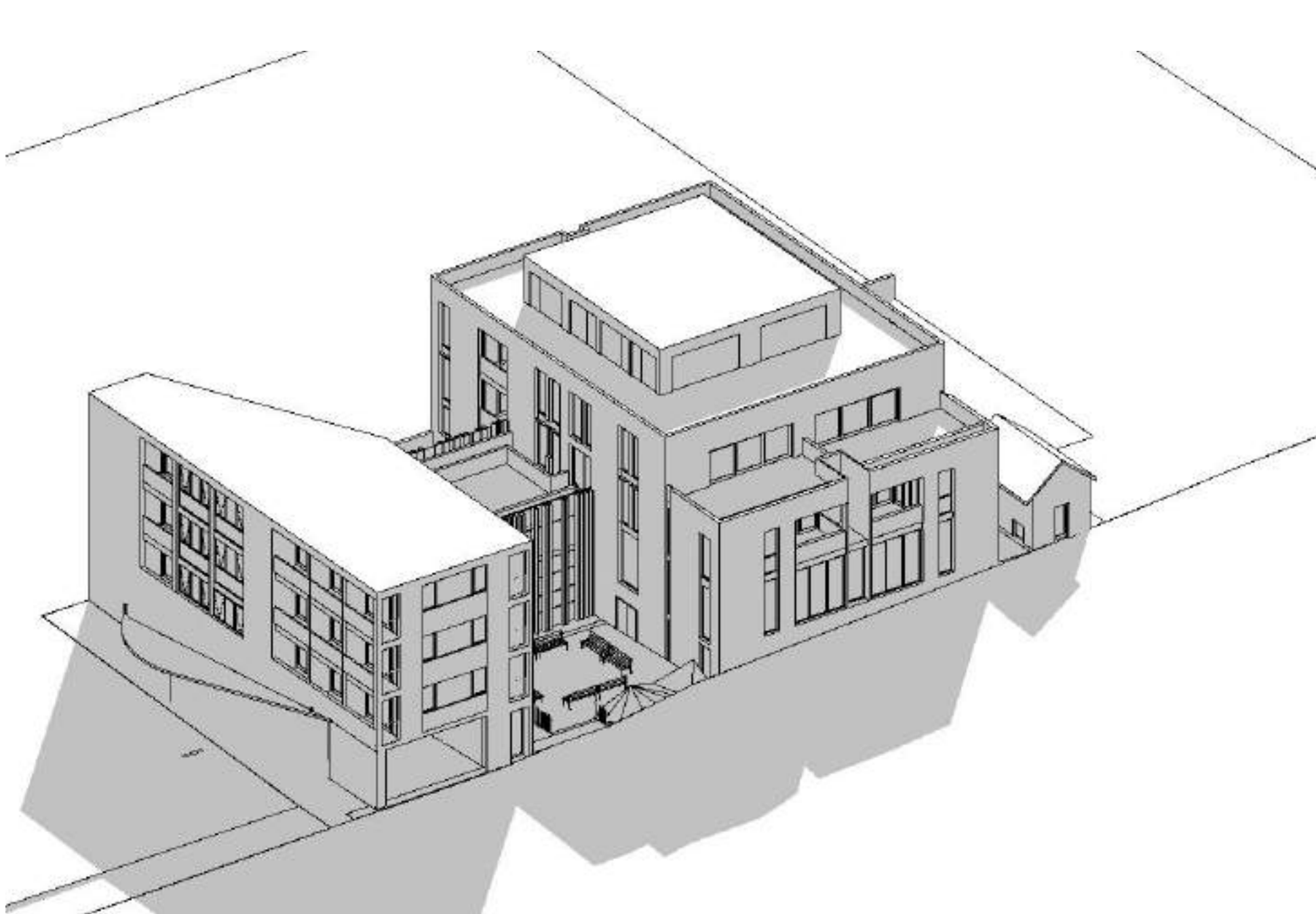

5 front view 1 PM

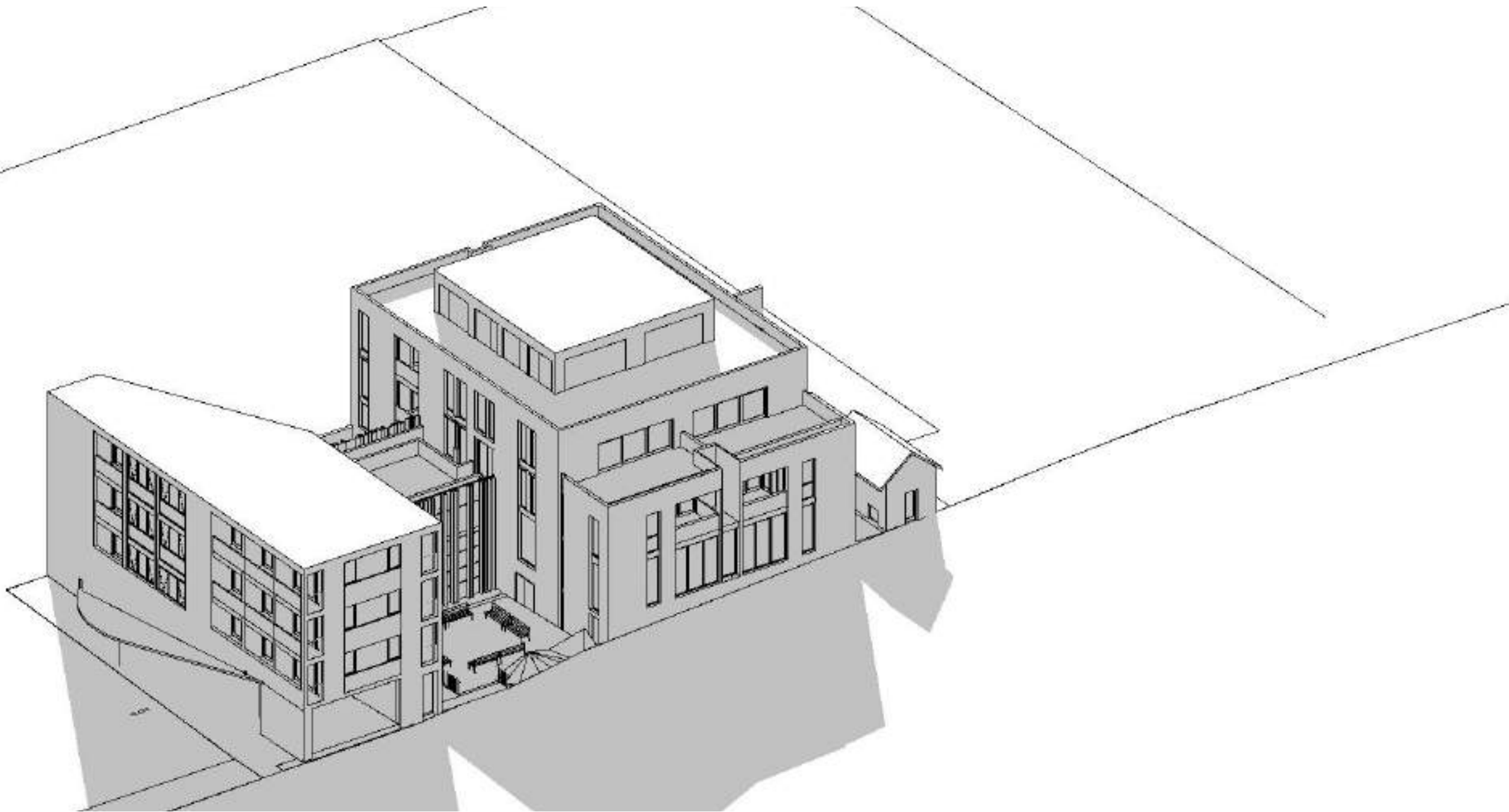

6 front view 2 PM

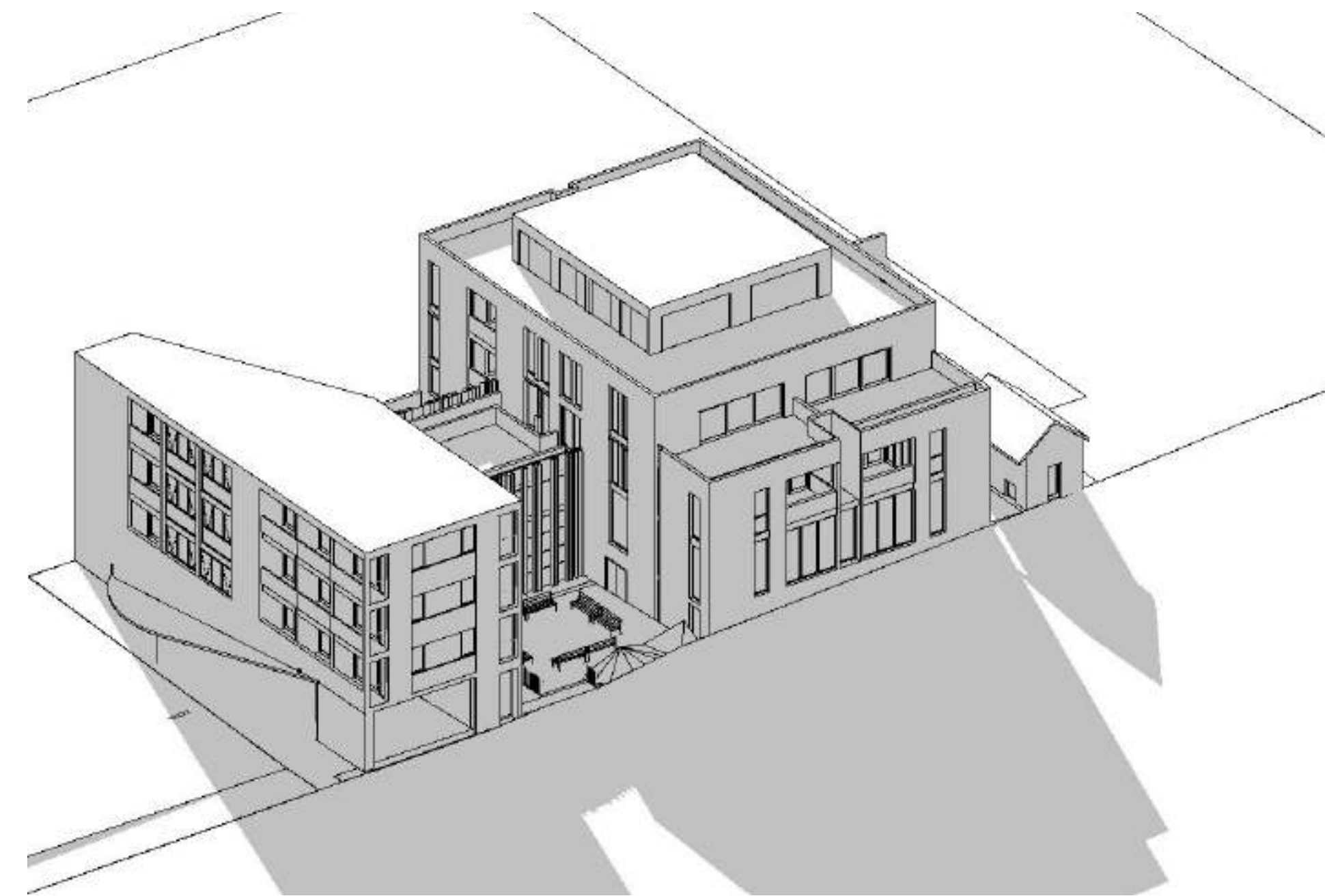

7 front view 3 PM

The contractor shall confirm on site existing dimensions and conditions
before commencement of works. All discrepancies should be reported
to the architect for instructions

Architectural Projects does not accept responsibility for the dimensional
accuracy of any data contained in CAD or other attachments as it may
be based on third party origin information. All information should be
verified in writing.

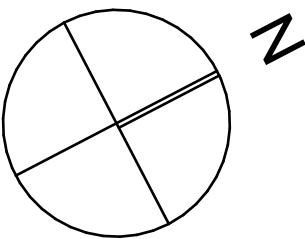

LEGEND

E	Development Application Set	26/9/2023
01	Development Application Set	8/8/2023
issue	amendment	Transmittal Set Date



the Foundry., Studio 1 / 181 Lawson St, Darlington., NSW Australia 2008
architects@architecturalprojects.net.au - www.architecturalprojects.net.au
Architectural Projects Pty. Ltd., ABN 20 669 174 994
tel +61 (02) 8303 1700, fax +61(02) 9319 1128

project

Proposed Development
35-37 Station Street Bowral

drawing

View From Sun (Front view)

plot date	scale	drawn	checked
26/9/2023	@ A3 1:1.67 @ A1	AH	GO
Project No.	drawing No.	revision	

1971 DA.1004 E